



COLLECTION
COLLECTION
2025
LULU



Vestiamo lo sport da produttore, con una cultura Sartoriale.

Seguiamo ogni cliente con la stessa cura e professionalità

Dressing sport as a manufacturer with a tailoring culture.

We dedicate the same care and professional approach to every customer

Nous habillons le sport en tant que producteur possédant une grande culture de la couture.

Nous suivons chaque client avec le même soin et le même professionnalisme



erreasport





LA NOSTRA STORIA E I NOSTRI OBIETTIVI RACCHIUSI IN QUESTE PAGINE.

Il nostro cuore è italiano ma la nostra mente ci fa viaggiare in tutto il mondo, in ogni sport e a qualsiasi livello

Dal 1988 produciamo capi sportivi e tecnici in grado di migliorare le performances di chi vive e ama lo sport, assicurando i massimi standard di qualità, sicurezza e comfort. Il servizio e la cura del cliente sono la nostra priorità: la nostra principale e grande responsabilità è la soddisfazione e l'attenzione verso il consumatore.

Ci distinguiamo dai principali competitors perché siamo la prima azienda in Europa nel settore teamwear ad avere ottenuto la certificazione Oeko-Tex Standard 100, un ulteriore attestato che ci rende orgogliosi del lavoro svolto quotidianamente. Nella sede di San Polo di Torrile gestiamo l'intera filiera produttiva e lo sviluppo di tutte le fasi di lavorazione del prodotto, dalla selezione delle materie prime alla progettazione dell'aspetto grafico, dalla produzione dei prototipi fino alla consegna del capo finito. Scegliamo di essere produttori perché ci permette di garantire la massima sicurezza grazie a meticolosi controlli interni. L'efficace gestione aziendale si impegna ogni giorno a monitorare e migliorare l'organizzazione e il controllo, ottimizzare i processi, ridurre le inefficienze, contribuendo così alla qualità dei prodotti e servizi. Grazie al prezioso lavoro quotidiano, abbiamo ottenuto la certificazione ISO 9001:2015.

Oggi siamo presenti in 80 paesi, in costante ricerca di nuovi mercati e nuove sfide.

Since 1988, we've been producing sports and technical clothing able to boost the performance of those who love practising and experiencing sport, guaranteeing top standards of quality, safety and comfort. Customer service and care are our priority: our primary responsibility is to attend to and meet our customers' needs. What sets us apart from our main competitors is that we are the first company in the teamwear sector in Europe to have obtained Oeko-Tex Standard 100 certification, a further demonstration of why we can be proud of the work we do every day.

The entire production chain is managed at its headquarters in San Polo di Torrile, along with the development of all the manufacturing stages: from the selection of raw materials to the design of the graphics, from prototype production right up to the shipment of the finished garments. We have chosen to produce our own items because it allows us to guarantee maximum safety, thanks to the meticulous checks we carry out in-house.

Every day, our efficient corporate management strives to monitor and improve organisation and control, optimise processes and reduce inefficiencies, thus boosting the quality of our products and services. This sterling effort we make every day has earned us ISO 9001:2015 certification.

Today we are present in 80 countries and constantly on the lookout for new markets and challenges.

Depuis 1988, nous produisons des articles sportifs et techniques en mesure d'améliorer les performances de ceux qui vivent et aiment le sport, en assurant les plus hauts standards de qualité, de sécurité et de confort. Le service et le soin du client sont notre priorité: notre grande et principale responsabilité est la satisfaction et l'attention envers le consommateur.

Nous nous distinguons par rapport à nos principaux concurrents car nous sommes la première entreprise en Europe dans le secteur du teamwear à avoir obtenu la certification Oeko-Tex Standard 100, une attestation supplémentaire qui nous rend fiers du travail réalisé quotidiennement. La gestion de l'ensemble de la filière de production ainsi que le développement de toutes les étapes de réalisation du produit, sélection des matières premières, projet graphique, production des prototypes et livraison des vêtements finis ont lieu au siège de San Polo di Torrile. Nous choisissons d'être producteurs car cela nous permet de garantir la sécurité maximale grâce à des contrôles méticuleux que nous réalisons en interne.

Grâce à une gestion efficace, l'entreprise s'engage chaque jour à suivre et à améliorer l'organisation et le contrôle, à optimiser les processus, à réduire les inefficacités, contribuant ainsi à la qualité des produits et des services. Grâce au précieux travail quotidien, nous avons obtenu la certification ISO 9001:2015.

Nous sommes aujourd'hui présents dans 80 pays, à la recherche permanente de nouveaux marchés et de nouveaux défis.

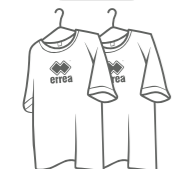
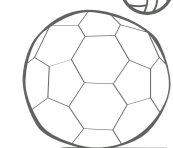

OUR HISTORY AND OUR OBJECTIVES ARE ILLUSTRATED IN THESE PAGES.

Our heart is in Italy, but our mind allows us to travel the world, in every sport and at all levels.



NOTRE HISTOIRE ET NOS OBJECTIFS RENFERMÉS DANS CES PAGES.

Notre cœur est italien mais notre esprit nous fait voyager dans le monde entier, dans tous les sports et à tous les niveaux



DOWNLOAD



LOOK EVAN
LOOK MARK
LOOK CURTIS
LOOK BRANDON
LOOK CLASSIC
TROUSERS
COMPETITION
GOALKEEPERS
BASKET
RUGBY
ATHLETICS
PADEL
JACKETS
BASE LAYER
ACCESSORIES
CUSTOM

**WE
STAND
FOR CLEAN
SPORT.
EVEN FOR
YOUR
SKIN.**

Sport is the most beautiful thing in the world, and nothing must be allowed to pollute that beauty. That is why, besides developing increasingly high-performance materials that have a low impact on the environment, we at Erreà are the first teamwear company in Europe to have been awarded **STANDARD 100 by OEKO-TEX®** certification.

This certification sets extremely strict limits for substances harmful to health, which is why our fabrics are highly safe in all conditions.

With Erreà, sport and health run side by side.

**POUR
UN
SPORT
SAIN.
JUSQUE
SUR
LA PEAU.**

Le sport est la plus belle chose au monde et rien ne doit l'entacher. C'est pourquoi, au-delà de la conception de matières toujours plus performantes et respectueuses de l'environnement, Erreà est le premier fabricant européen de vêtements de sport à avoir obtenu la certification **STANDARD 100 by OEKO-TEX®**.

Une attestation qui fixe des limites extrêmement strictes en matière de substances nocives pour la santé. Voilà pourquoi nos tissus garantissent un haut niveau de sécurité en toutes conditions d'utilisation.

Avec Erreà, sport et santé vont toujours de pair.



**SIAMO
PER
LO SPORT
PULITO.
ANCHE
SULLA
PELLE.**

Lo sport è la cosa più bella del mondo e nulla deve inquinare la sua bellezza. Per questo, oltre a studiare materiali sempre più performanti e a basso impatto ambientale, noi di Erreà siamo la prima azienda in Europa nel settore teamwear ad aver ottenuto la certificazione **STANDARD 100 by OEKO-TEX®**.

Un attestato che pone al centro le esigenze di tutela della salute e che fissa limiti estremamente rigorosi sulle componenti dei prodotti. Ecco perché i nostri tessuti garantiscono un elevato livello di sicurezza in qualsiasi condizione di impiego.

Con Erreà, sport e salute corrono sempre insieme.

erreà.com/oeko-tex

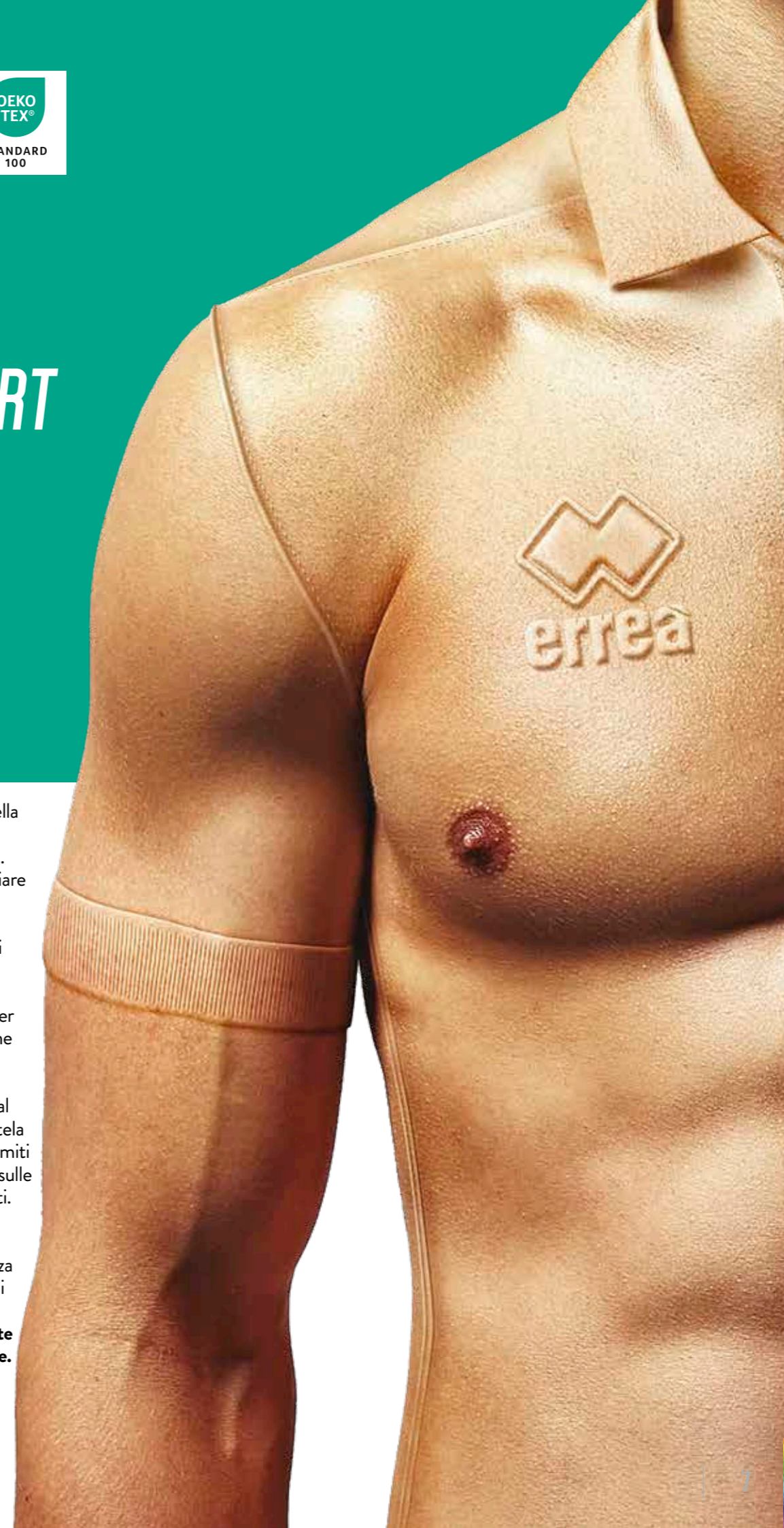

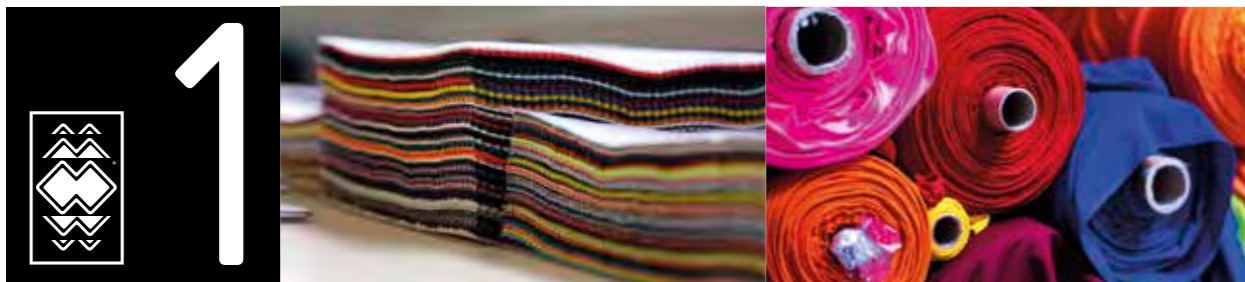

MATERIE PRIME

RAW MATERIALS
MATIERES PREMIERES

Selezione
Tracciabilità
Qualità
Fornitori di fiducia

Disponibilità costante
Certificazione OEKO
TEX STANDARD 100
Test qualitativi

Selection
Traceability
Quality
Trusted suppliers

Constant availability
OEKO TEX STANDARD 100
certification
Quality testing

Sélection
Traçabilité
Qualité
Fournisseurs de confiance

Disponibilité constante
Certification OEKO TEX
STANDARD 100
Tests de qualité



PROCESSO CREATIVO

CREATIVE PROCESS
PROCESSUS DE CRÉATION

Direzione creativa interna
Ricerca stilistica
Elaborazione contenuti distintivi

Ricercatezza e approfondimento
Unicità
Ampia personalizzazione

In-house creative direction
Style research
Development of distinctive
features

Sophistication and elaboration
Uniqueness
Ample customization

Direction interne de la création
Recherche stylistique
Élaboration de contenus distinctifs

Recherche et approfondissement
Unicité
Large personnalisation



SVILUPPO PRODOTTO

PRODUCT DEVELOPMENT
DÉVELOPPEMENT DU PRODUIT

Modellistica interna
Prototipazione
Sdifettamento

Paternità del prodotto
Industrializzazione ad hoc
Realizzazione ottimale

In-house pattern making
Prototyping
Elimination of defects

Product authorship
Ad hoc industrialisation
Optimum manufacturing

Patronnage interne
Prototypage
Élimination des défauts

Paternité du produit
Industrialisation ad hoc
Réalisation optimale



SARTORIALITÀ INDUSTRIALE

INDUSTRIAL TAILORING
L'ART DE LA COUTURE INDUSTRIELLE

Innovazione
tecnologica

Filiera diretta
Maestranze tessili
Know how sartoriale
Software di gestione di
ultima generazione

Technological
innovation

Direct supply chain
Skilled textile workers
Tailoring know-how
State-of-the-art management
software

Innovation
technologique

Fourniers textiles
Savoir-faire sur mesure
Logiciel de gestion de dernière
génération



LINEA PRODUTTIVA

PRODUCTION LINE
LIGNE DE PRODUCTION

Cura dei dettagli

Filiera diretta
Controllo confezione con
maestranze qualificate
Controllo qualità su tutti i prodotti
Macchinari di proprietà di ultima
generazione

Attention to detail

Direct supply chain
Manufacturing controls with expert
workforce
Quality control on all products
State-of-the-art proprietary machinery

Soin des détails

Filière directe
Contrôle de la confection par des
ouvriers qualifiés
Contrôle qualité sur tous les produits
Machines de dernière génération en
propriété

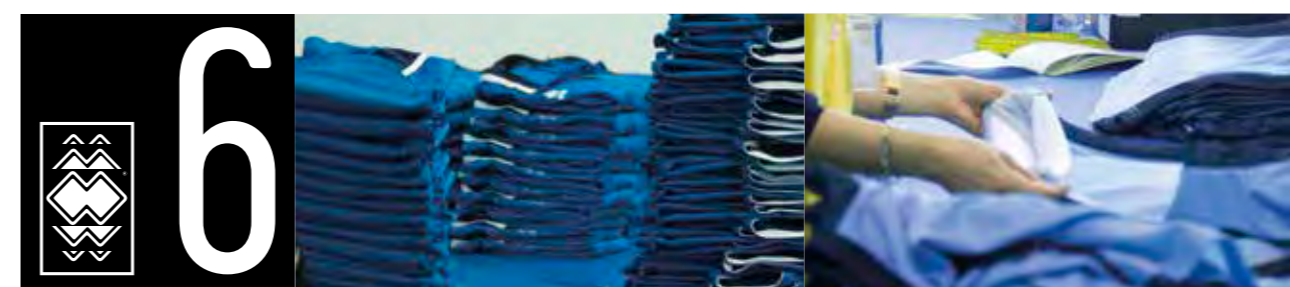

QUALITÀ DI SERVIZIO

QUALITY SERVICE
QUALITÉ DE SERVICE

Disponibilità continua
Magazzino garantito
Ufficio commerciale a disposizione

Tempestività Capacità di risposta
Rapporto umano
Problem solving

Continuous availability
Guaranteed stock
Sales office at your disposal

Prompt response capacity
Human relations
Problem solving

Disponibilità continue
Magasin garanti
Bureau commercial disponible

Rapidité/Capacité de réponse
Rapport humain
Résolution de problème



CERTIFIED QUALITY
MANAGEMENT SYSTEM

CQY
CERTIQUALITY

UNI EN ISO 9001:2015

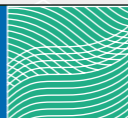

PERCORSO SOSTENIBILITÀ

VIVIAMO IN UN'EPOCA DOMINATA DALL'URGENZA DELLA SOSTENIBILITÀ, E IN SINTONIA CON GLI ACCORDI DI PARIGI, L'INDUSTRIA DELLA MODA SI IMPEGNA VERSO PRATICHE PIÙ SOSTENIBILI. ERREÀ SI DISTINGUE PER UN SOLIDO SISTEMA DI VALORI CHE PRIVILEGIA UN AMBIENTE DI LAVORO SANO E PROSPERO, GUIDANDO TRASFORMAZIONI POSITIVE.

DOWNLOAD



MANIFESTO

SUSTAINABILITY PATHWAY

LIVING IN AN ERA DOMINATED BY THE URGENCY OF SUSTAINABILITY, AND IN ACCORDANCE WITH THE PARIS AGREEMENT, THE FASHION INDUSTRY IS MOVING TOWARDS MORE SUSTAINABLE PRACTICES. ERREÀ STANDS OUT FOR ITS STRONG SET OF VALUES THAT PRIORITIZE A HEALTHY AND PROSPEROUS WORK ENVIRONMENT, DRIVING POSITIVE TRANSFORMATIONS.

PARCOURS DE DURABILITÉ

VIVRE À UNE ÉPOQUE DOMINÉE PAR L'URGENCE DE LA DURABILITÉ, ET CONFORMÉMENT À L'ACCORD DE PARIS, L'INDUSTRIE DE LA MODE SE DIRIGE VERS DES PRATIQUES PLUS DURABLES. ERREÀ SE DISTINGUE PAR SON SOLIDE ENSEMBLE DE VALEURS QUI PRIVILÉGIENT UN ENVIRONNEMENT DE TRAVAIL SAIN ET PROSPÈRE, FAVORISANT DES TRANSFORMATIONS POSITIVES.



IL NOSTRO PERCORSO VERSO UNA PRODUZIONE PIÙ RESPONSABILE

Erreà si impegna a ridurre l'impatto ambientale delle sue operazioni attraverso diverse iniziative:

- investimenti in tecnologie per un'efficienza energetica ottimale;
- automazione e programmazione della logistica interna;
- controllo automatico dell'illuminazione;

- implementazione di sistemi di campionatura interna e visualizzazione 3D;
- utilizzo di tessuti avanzati e standardizzati;
- adozione di procedure rigide di controllo qualità;
- riutilizzo dell'imballaggio.

OUR PATH TOWARDS A MORE RESPONSIBLE PRODUCTION

Erreà is committed to reducing the environmental impact of its operations through various initiatives:

- investments in technologies for optimal energy efficiency;
- automation and internal logistics programming;
- automated lighting control system;

- implementation of internal sampling systems and 3D visualization;
- use of advanced and standardized fabrics;
- adoption of rigorous quality control procedures;
- re-use of packaging.

NOTRE CHEMIN VERS UNE PRODUCTION PLUS RESPONSABLE

Erreà s'engage à réduire l'impact environnemental de ses opérations grâce à diverses initiatives:

- investissements dans les technologies pour une efficacité énergétique optimale;
- automatisation et programmation de la logistique interne;
- système de contrôle automatisé de l'éclairage;

- mise en œuvre de systèmes d'échantillonnage interne et de visualisation 3D;
- utilisation de tissus avancés et standardisés;
- adoption de procédures rigoureuses de contrôle de la qualité;
- réutilisation des emballages.

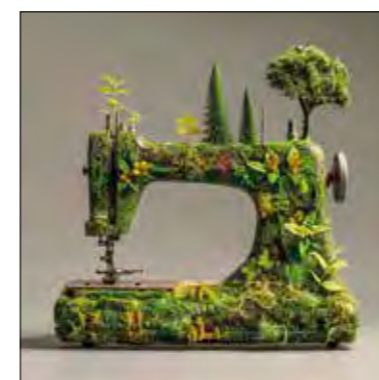

⇒ **-30%
IMPRONTA
DI CARBONIO**

⇒ **-30%
CARBON
FOOTPRINT**

⇒ **-30%
D'EMPREINTE
CARBONE**

⇒ **+20%
MATERIALI
RESPONSABILI**

⇒ **+20%
RESPONSIBLE
MATERIALS**

⇒ **+20%
DE MATÉRIAUX
RESPONSABLES**

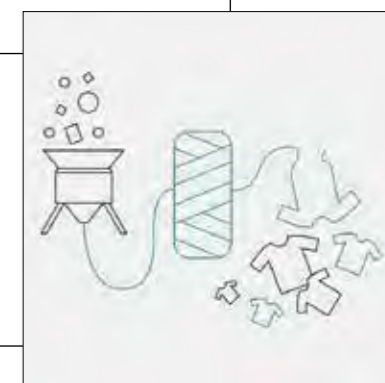

⇒ **RIDUZIONE
DELLE EMISSIONI**

⇒ **EMISSION
REDUCTION**

⇒ **RÉDUCTION
DES ÉMISSIONS**

LOOK EVAN
LOOK MARK
LOOK CURTIS
LOOK BRANDON
LOOK CLASSIC
TROUSERS
GOALKEEPERS COMPETITION
BASKET
RUGBY
ATHLETICS
PADEL
JACKETS
BASE LAYER
ACCESSORIES
CUSTOM

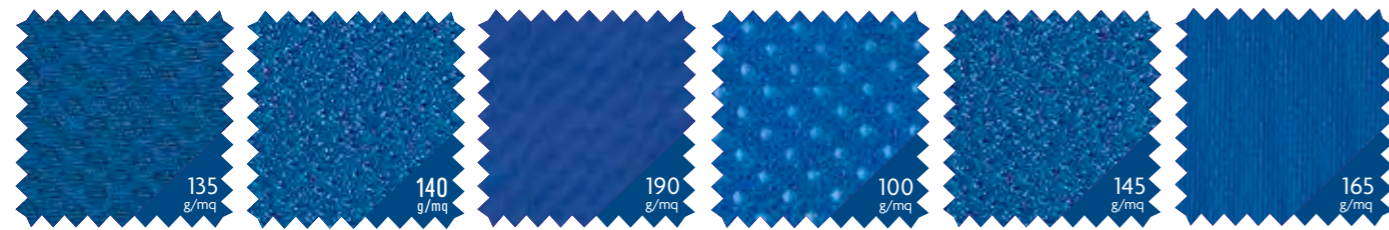

- B-HIVE** 100% polyester
 - trama ad alveare/honeycomb weaving/trame alvéolée
 - traspirante/breathable/respirant
 - leggero/light/léger
 - doppio filato/double thread/fil double
- FUTURE** 100% polyester
 - morbido/soft/doux
 - traspirante/breathable/respirant
 - doppia foratura/double-knit/double fonture
 - asciuga velocemente/quick drying/sèche rapidement
 - certificato GRS/GRS fabric certificat GRS
- MALAGA** 80% polyamide - 20% elastane
 - leggerezza ed elasticità/lightness and elasticity/légèreté et élasticité
 - Resiste al cloro, alle abrasioni/Resistant to chlorine and abrasion/résiste au chlore, aux abrasions
 - protegge dai raggi UV/offers protection against UV rays/protège des rayons UV
 - leggero/light/léger
- MESH 6TP** 100% polyester
 - fori di medie dimensioni/medium-sized holes/trous de moyenne dimension
 - comfort/comfort/confort
 - piuttosto elastico/quite elasticated/plutôt élastique
 - inattaccabile da muffe e batteri/mould and bacteria resistant/inattaquable par les moisissures et les bactéries
- MUNDIAL** 100% polyester
 - morbido/soft/doux
 - traspirante/breathable/respirant
 - doppia foratura/double-knit/double fonture
 - asciuga velocemente/quick drying/sèche rapidement
- PREMIER** 82% polyester - 18% elastane
 - pregiati filati elasticizzati/top quality elasticated yarns/fils élastiques de grande qualité
 - particolare leggerezza/particular lightness/légèreté particulière
 - resistenza all'abrasione/excellent resistance to abrasion/excellente résistance à l'abrasion

BOHIVE

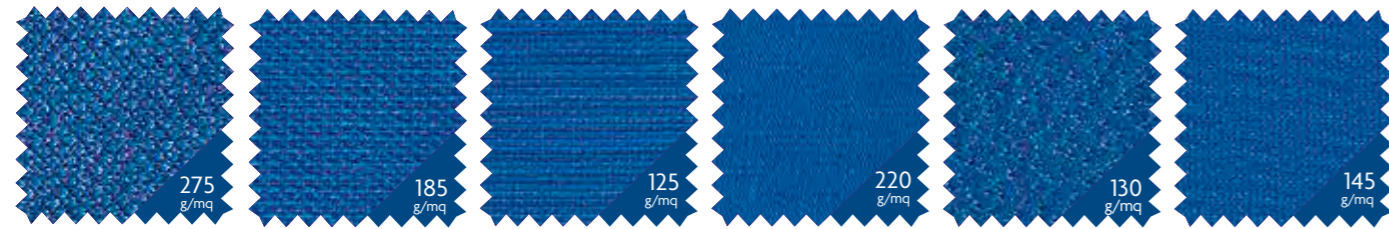

- RUGBY STAMPA** 100% polyester
 - esalta i colori/exalts colours/rehausse les couleurs
 - massima robustezza/maximum robustness/robustesse maximum
 - studiato per la stampa transfer tradizionale e digitale/designed for both traditional and digital sublimation printing/étudié pour l'impression transfert traditionnelle ou numérique
- SATURNO LIGHT** 100% polyester
 - estremamente resistente/extremely strong/extrêmement résistant
 - elevato grado di elasticità ottenuto meccanicamente/high level of elasticity achieved mechanically/haut degré d'élasticité obtenu mécaniquement
- SKIN** 100% polyester
 - tessuto opaco/opaque fabric/tissu opaque
 - risulta inattaccabile da muffe e batteri/mould and bacteria resistant/inattaquable par les moisissures et les bactéries
 - asciuga velocemente/quick drying/sèche rapidement
- SORRENTO** 92% cotton - 8% elastane
 - cotone elasticizzato garzato/elasticated brushed cotton/coton élastique brosse
 - morbido e soffice/soft and light/doux
 - la garzatura interna conferisce un aspetto peloso e vellutato alla superficie/the internal brushing gives the surface a fleecy and velvety look/le lainage interne donne un aspect poilu et velouté à la surface
- TI-ENERGY 3.0** 100% polyester
 - antivirale e antibatterico/antiviral and antibacterial/antiviral et antibactérien
 - nanoparticelle di ossido di zinco incapsulate nelle fibre/zinc oxide nanoparticles encapsulated in the fibres/nanoparticules d'oxyde de zinc encapsulées dans les fibres
 - trattamento idrorepellente MinusineJ/MinusineJ water repellent treatment/traitement hydrofuge MinusineJ
- UTILITY** 100% polyester
 - tessuto circolare/circular woven fabric/tissu circulaire
 - presenza di microfori per la traspirazione/presence of micro-holes for breathability/présence de microtrous pour la transpiration
 - asciuga velocemente/quick drying/sèche rapidement

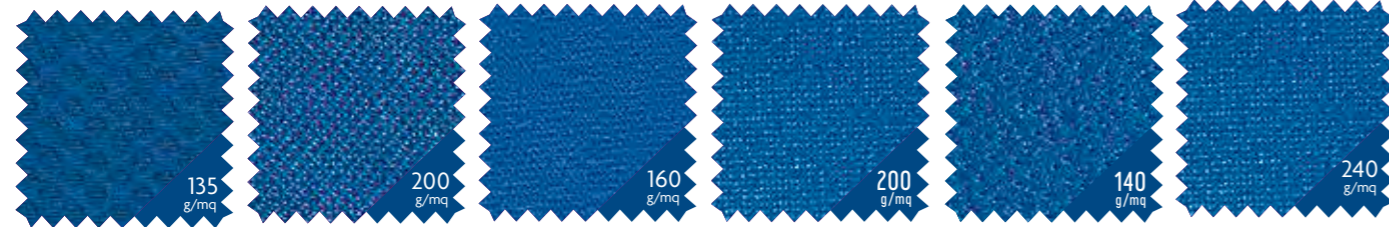

- B-HIVE** 100% polyester
 - trama ad alveare/honeycomb weaving/trame alvéolée
 - traspirante/breathable/respirant
 - leggero/light/léger
 - doppio filato/double thread/fil double
- BASIC** 100% polyester
 - morbido/soft/souple
 - lievemente elastico/slightly stretchy/légèrement élastique
 - non sgualisce/does not crease/ne se chiffonne pas
 - mantiene la piega/holds its shape/garde le pli
- COTTON 1186** 100% cotton
 - jersey di cotone pettinato/combed cotton jersey/jersey de coton peigné
 - morbido/soft/doux
 - sensazione di freschezza a contatto con la pelle/sensation of freshness on the skin/sensation de fraîcheur au contact de la peau
- ELASTIC TRICOT** 100% polyester
 - tessuto indemagliabile/elastic tricot/maill élastique
 - elasticizzato meccanicamente/elastic mechanically/élastique mécaniquement
 - massimo comfort/maximum comfort/maximum de confort
- FUTURE** 100% polyester
 - morbido/soft/doux
 - traspirante/breathable/respirant
 - doppia foratura/double-knit/double fonture
 - asciuga velocemente/quick drying/sèche rapidement
 - certificato GRS/GRS fabric certificat GRS
- FULL** 100% polyester
 - molto robusto/very robust/très robuste
 - interno smerigliato/brushed on the inside/intérieur poli
 - caldo/warm/chaud
 - esterno semilucido/semi-polished on the outside/extérieur semi-brillant
 - colori vivi e brillanti/vivid, bright colors/coloris vifs et brillants

BOHIVE

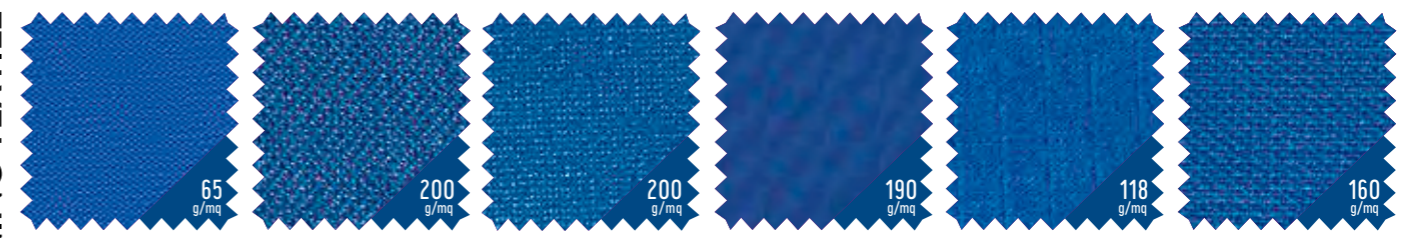

- B30 POLIESTERE** 100% polyester
 - antivento/wind-resistant/coupe-vent
 - water repellent/water repellent/déperlant
 - resistente/resistant/résistance
 - asciuga velocemente/quick drying/sèche rapidement
- BASIC** 100% polyester
 - morbido/soft/souple
 - lievemente elastico/slightly stretchy/légèrement élastique
 - non sgualisce/does not crease/ne se chiffonne pas
 - mantiene la piega/holds its shape/garde le pli
- ELASTIC TRICOT** 100% polyester
 - tessuto indemagliabile/elastic tricot/maill élastique
 - elasticizzato meccanicamente/elastic mechanically/élastique mécaniquement
 - massimo comfort/maximum comfort/maximum de confort
- MALAGA** 80% polyamide - 20% elastane
 - leggerezza ed elasticità/lightness and elasticity/légèreté et élasticité
 - resiste al cloro, alle abrasioni/resistant to chlorine and abrasion/résiste au chlore, aux abrasions
 - protegge dai raggi UV/offers protection against UV rays/protège des rayons UV
 - leggero/light/léger
- RIB WIND** 100% polyester
 - resistente/resistant/résistance maximale
 - trattamento "hydro stop"/"hydro stop" treatment/traitement "hydro stop"
 - inattaccabile dagli agenti atmosferici, muffe e batteri/weatherproof and resistant to moulds and bacteria/inattaquable par les agents atmosphériques, moisissures et bactéries
- WARM-UP** 100% polyester
 - robusto/robust/robuste
 - interno smerigliato/brushed on the inside/intérieur émerisé
 - esterno in piquet/piqué on the outside/extérieur en piqué

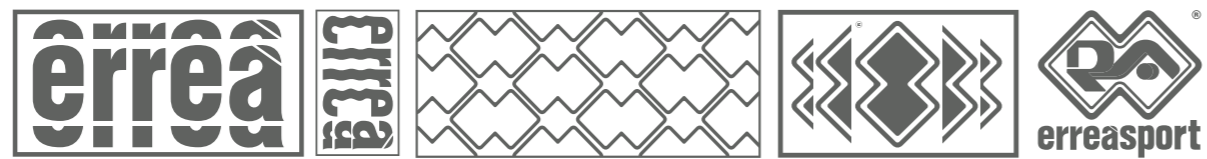

SYMBOLS

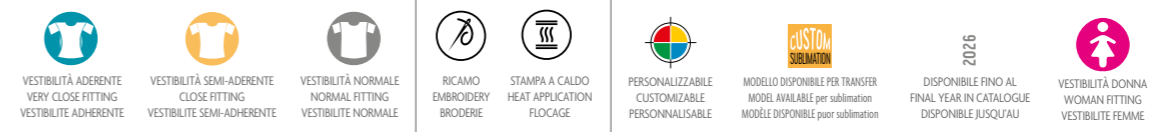



ANTIVIRALE ANTIBATTERICO CERTIFICATO OEKO-TEX

TI-ENERGY: IL NUOVO TESSUTO ANTIVIRALE*

Fruito delle più moderne tecnologie nel campo dei polimeri avanzati e dell'esperienza maturata nell'utilizzo delle nanotecnologie iniziata nel 2008, la sezione Ricerca e Sviluppo di Erreà presenta il **nuovo tessuto antivirale* Ti-energy**.

Si tratta di un importantissimo traguardo raggiunto in ambito tessile ottenuto grazie all'impiego di due distinte tecnologie: la **presenza di nanoparticelle di ossido di zinco** incapsulate in modo permanente nelle fibre di tessuto per ottenere **efficacia antivirale* e antibatterica** e il **trattamento Minusnine J1+** per conferire estrema impermeabilità ai liquidi. Questa duplice funzionalizzazione consente al tessuto di diventare **un'efficace barriera protettiva contro droplet, liquidi, batteri e virus**.

 **Certificato Oeko-Tex Standard 100**, Ti-energy sarà disponibile anche per tutte le società sportive che vorranno utilizzarlo per offrire una maggiore sicurezza ai propri atleti.

*I test eseguiti secondo la ISO 18184, utilizzando il virus SARS-CoV-2, hanno mostrato che il tessuto **Ti-energy®3.0** in laboratorio ha una riduzione della carica virale del 99,85% rispetto ad un comune tessuto in poliestere dopo 6 ore di contatto con il virus.

CON ERREÀ SPORT
SALUTE E SICUREZZA
CORRONO SEMPRE
INSIEME

ANTI-VIRAL ANTIBACTERIAL OEKO-TEX CERTIFIED

TI-ENERGY: THE NEW ANTI-VIRAL* FABRIC

Fruit of state-of-the-art technologies in the field of advanced polymers and of the experience gained in the use of nanotechnologies since 2008, the Erreà research and development team is **presenting Ti-Energy, the new anti-viral* fabric**.

This truly important achievement in the world of fabrics was made possible by the use of two separate technologies: **the zinc oxide nanoparticles**, permanently encapsulated in the fibres, **have antiviral* and antimicrobial properties**, and the **Minusnine J1+** treatment which makes the fabric super-impermeable to liquids. This dual function allows the fabric to form an effective **protective barrier against droplets, liquids, bacteria and viruses**.

 **Oeko-Tex Standard 100 certified**, Ti-energy will also be available to all sports clubs that want to use it to enhance the safety of their athletes.

*Tests performed in accordance with ISO 18184 using the SARS-CoV-2 virus, have proved that in the laboratory, **Ti-energy®3.0** can reduce the viral load by 99.85% compared to a standard polyester fabric six hours after coming into contact with the virus.

WITH ERREÀ SPORT
HEALTH AND SAFETY
ALWAYS RUN
HAND IN HAND

ANTIVIRAL ANTIBACTÉRIEN CERTIFIÉ OEKO-TEX

TI-ENERGY : LE NOUVEAU TISSU ANTIVIRAL*

Fruit des technologies les plus modernes dans le domaine des polymères avancés et de l'expérience acquise dans l'utilisation des nanotechnologies, qui a débuté en 2008, la section R&D d'Erreà Sport présente le **nouveau tissu antiviral* Ti-Energy**.

Cet extraordinaire succès en matière textile est le fruit de l'association de deux technologies spécifiques : la **présence de nanoparticules d'oxyde de zinc encapsulées qui restent dans les fibres** de tissu pour déployer leur efficacité antivirale et antibactérienne, et le traitement **Minusnine J1+**, qui confère une **impermeabilité extrême** aux liquides. Cette double fonctionnalisation permet au tissu de devenir **une barrière protectrice efficace** contre **gouttelettes, liquides, bactéries et virus**.

 **Certifié Oeko-Tex Standard 100**, Ti-Energy sera proposé également à tous les clubs de sport qui souhaitent l'utiliser afin d'offrir davantage de sécurité à leurs athlètes.

*Les tests réalisés selon la norme ISO 18184 avec le virus SARS-CoV-2 ont montré que, en laboratoire, le tissu **Ti-energy®3.0** assure une réduction de 99,85% de la charge virale comparé à un tissu commun en polyester au bout de 6 heures de contact avec le virus.

AVEC ERREÀ SPORT,
SANTÉ ET SÉCURITÉ
VONT TOUJOURS
ENSEMBLE !

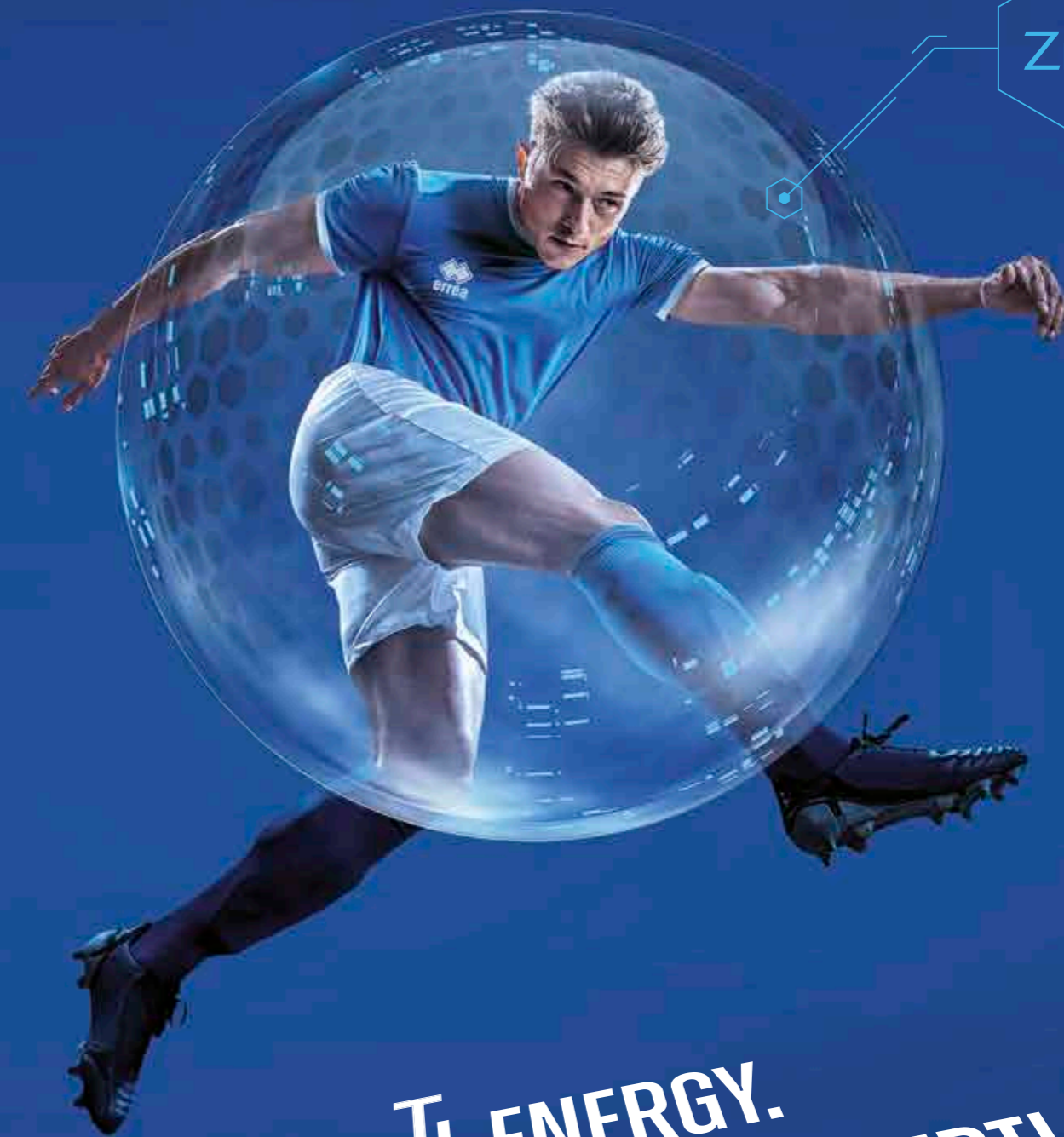

Zn⁺

TI-ENERGY.
NATO PER PROTEGGERTI.





Look EVAN



SPECIAL ORDER

ELSA

IT FITS LIKE CORINNE

Adult **PMMV3C** S-XXL
Junior **PMMV4C** YXS-XXS-XS

MIN. 50 PCS
min. 10 per size
with multiples of 2

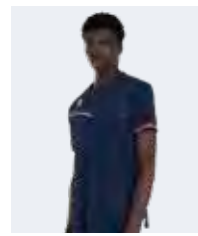

2028 EVAN

Adult **HM0E0C** S-3XL
Junior **HM0E1C** YXS-XXS-XS

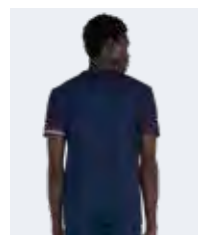

FUTURE 100% polyester - 140 g/mq



- Inserto in transfer
- Manica giro
- Parasudore interno elastico
- Girocollo
- Fettucce in transfer
- Sublimated insert
- Set-in sleeves
- Stretched inner neck tape
- Round neck
- Sublimated trims
- Insert en sublimation
- Manches montées
- Bande de propreté interne
- Col rond
- Binding en sublimation





SPECIAL ORDER

EDISON

IT FITS LIKE ALEX

Adult **PMMP3S** Junior **PMMP4S**
S-3XL YXS-XXS-XS

MIN. 50 PCS
min. 10 per size
with multiples of 2



2028 ELOY

Adult **HMOG0S** Junior **HMOG1S**
S-XXL YXS-XXS-XS



FUTURE 100% polyester - 140 g/mq

- Inserto in transfer
- Maglia smanicata
- Parasudore interno elastico
- Girocollo
- Fettucce in transfer



- Sublimated insert
- Sleeveless T-shirt
- Stretched inner neck tape
- Round neck
- Sublimated trims

- Insert en sublimation
- Maillot sans manches
- Bande de propreté interne
- Col rond
- Binding en sublimation

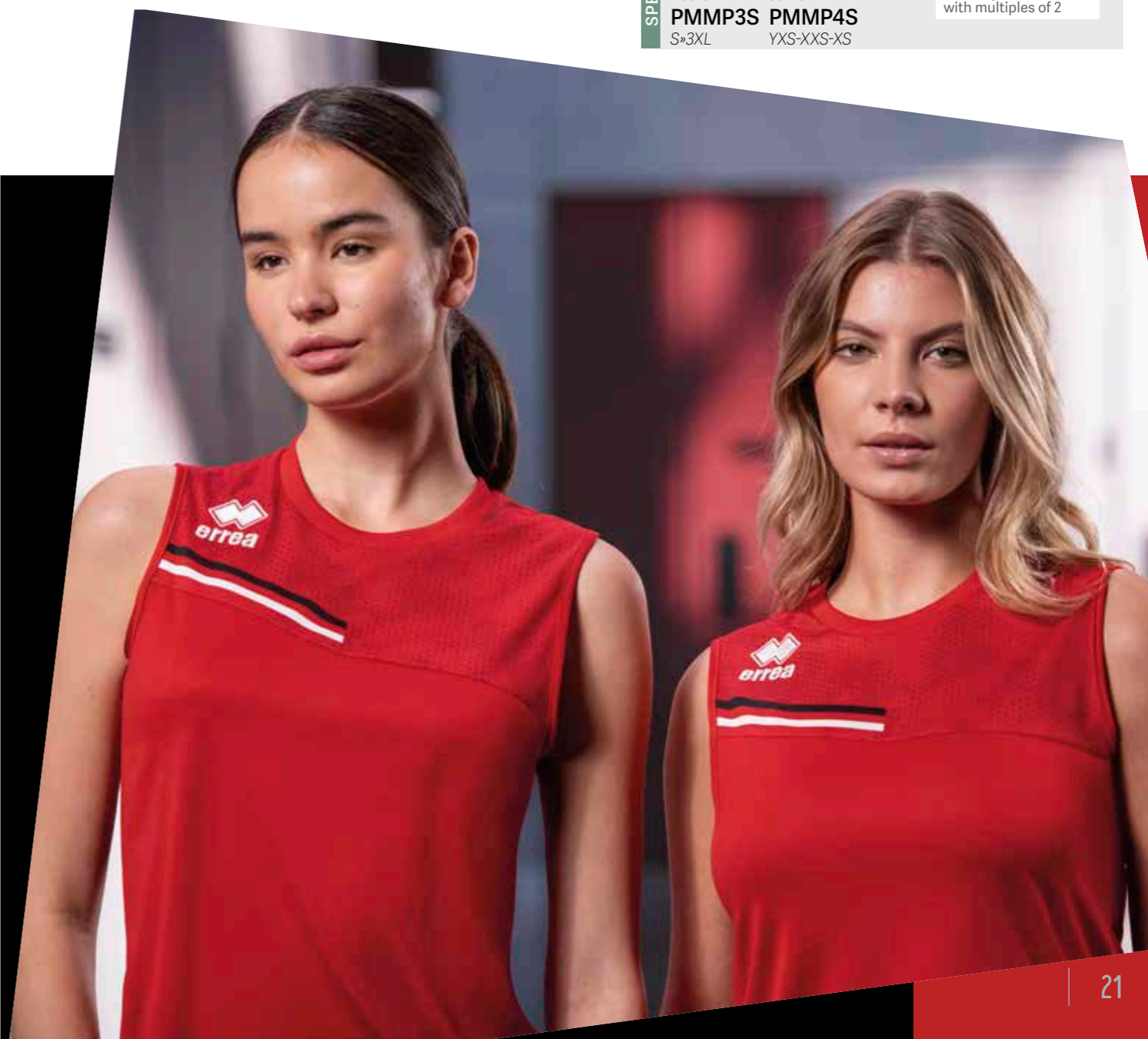

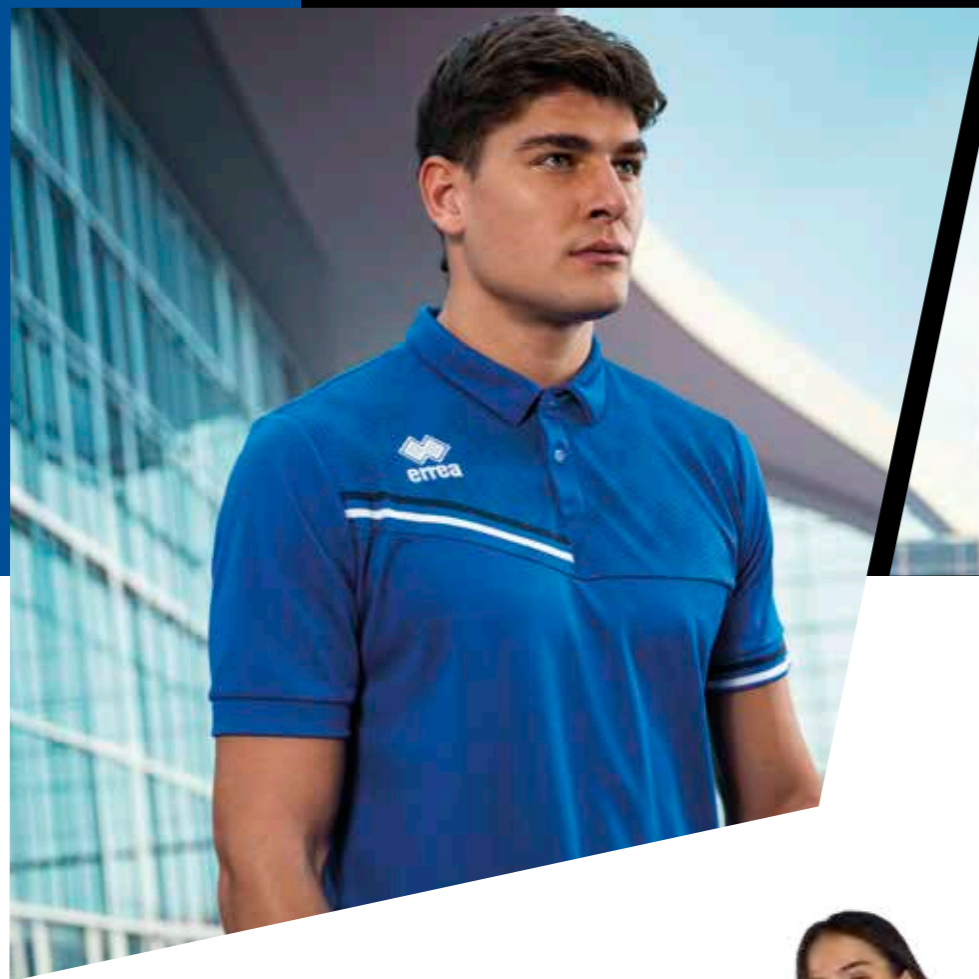

2028 EMIR

Adult **HMOFOC** S-3XL
Junior **HMOF1C** YXS-XXS-XS



FUTURE 100% polyester - 140 g/mq



2028 EDEN

Adult **HMO10C** S-XXL
Junior **HMO11C** YXS-XXS-XS



FUTURE 100% polyester - 140 g/mq

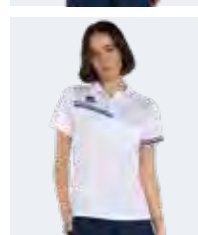

- Inserto in transfer
- Manica a giro
- Collo a camicia con due bottoni
- Fettucce in transfer

- Sublimated insert
- Set-in sleeves
- Shirt collar with two buttons
- Sublimated trims

- Insert en sublimation
- Manches montées
- Col chemise avec deux boutons
- Binding en sublimation



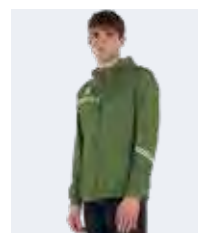

2028 EBER

Adult **HG0H0Z** S-3XL
Junior **HG0H1Z** YXS-XXS-XS



ELASTIC_TRICOT 100% polyester - 200 g/mq



- Inserto in transfer
- Cerniera full-zip e cappuccio regolabile con laccioli
- Polsini e fascione in costina elasticizzata
- Tasche laterali con cerniera
- Fettucce in transfer



- Sublimated insert
- Full zip and adjustable drawstring hood
- Stretched ribbed waistband and cuffs
- Zipped side pockets
- Sublimated trims

- Insert en sublimation
- Veste zippée de haut en bas et capuche réglable à lacets
- Poignets et bande en bord-côte
- Poches latérales zippées
- Binding en sublimation





00410
white/navy/red

05210
white/blue/navy

06640
blue/navy/white

03480
navy/yellow/white

02060
navy/red/white



00670
red/black/white

03280
maroon/grey/white

05850
green/grey/white

96340
military green/green fluo/white

07780
black/anthracite/white

2028 ERICK

Adult **HGOJ0Z** S>3XL
Junior **HGOJ1Z** YXS-XXS-XS



ELASTIC_TRICOT 100% polyester - 200 g/mq

2028 ESTELLA

Adult **HGOG0Z** S>XXL
Junior **HGOG1Z** YXS-XXS-XS



ELASTIC_TRICOT 100% polyester - 200 g/mq

- Inserto in transfer
- Cerniera full-zip
- Polsini e fascione in costina elasticizzata
- Tasche laterali con cerniera
- Fettucce in transfer

- Sublimated insert
- Full zip
- Stretched ribbed waistband and cuffs
- Zipped side pockets
- Sublimated trims

- Insert en sublimation
- Zip de haut en bas
- Poignets et bande en bord-côte
- Poches latérales zippées
- Binding en sublimation



STANDARD 100
074744.0
CENTROCOT





2028 ELTON

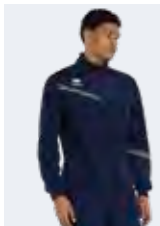

Adult **HG0L0Z**
S-3XL
Junior **HG0L1Z**
YXS-XXS-XS

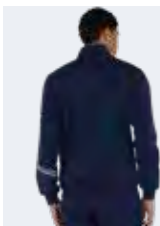

PIQUET 100% polyester - 215 g/mq
ELASTIC_TRICOT 100% polyester - 200 g/mq



- Inserto in transfer
- Cerniera full-zip
- Polsini e fascione in costina elasticizzata
- Tasche laterali con cerniera
- Fettucce in transfer

- Sublimated insert
- Full zip
- Stretched ribbed waistband and cuffs
- Zipped side pockets
- Sublimated trims

- Insert en sublimation
- Zip de haut en bas
- Poignets et bande en bord-côte
- Poches latérales zippées
- Binding en sublimation





00410
white/navy/red



05210
white/blue/navy



06640
blue/navy/white



03480
navy/yellow/white



02060
navy/red/white



00670
red/black/white



03280
maroon/grey/white



05850
green/grey/white



96340
military green/green fluo/white



07780
black/anthracite/white

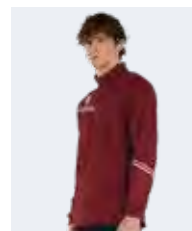

2028 ELIAS

Adult **HG010Z** S-3XL
Junior **HG011Z** YXS-XXS-XS



WARM-UP 100% polyester - 160 g/mq
ELASTIC_TRICOT 100% polyester - 200 g/mq

- Inserto in transfer
- Cerniera half-zip e collo alto
- Asole per i pollici alle estremità delle maniche
- Coulisce con fermalaccioli sul fondo
- Fettucce in transfer



- Sublimated insert
- Half-zip and high neck
- Thumbholes at the end of sleeves
- Drawstring with adjuster clip
- Sublimated trims

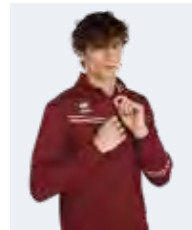

- Insert en sublimation
- Zip à mi-hauteur et col haut
- Ouvertures pour les pouces aux extrémités des manches
- Coulisse avec bloqueurs de lacets
- Binding en sublimation



EVAN

PRINT*iD*

errea

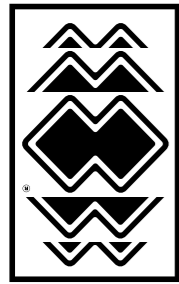

PRINT*iD*

PAG. 396





LOOK EVAN
LOOK MARK
LOOK CURTIS
LOOK BRANDON
LOOK CLASSIC
TROUSERS
COMPETITION
GOALKEEPERS
BASKET
RUGBY
ATHLETICS
PADEL
JACKETS
BASE LAYER
ACCESSORIES
CUSTOM



Look MARK



00280
white/navy



00500
red/white



03100
maroon/white



02700
orange/white



00760
yellow/blue



00900
green/white



84830
military green/white



01500
blue/white



01900
navy/white



02500
black/white

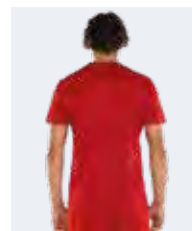

2027 MARK

Adult **GM1VOC** S-3XL
Junior **GM1VIC** YXS-XXS-XS

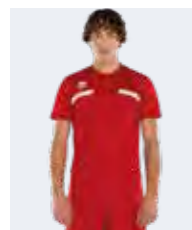

SKIN 100% polyester - 125 g/mq

- Manica a giro con polso
- Collo a giro e parasudore interno elastico
- Inserto in tessuto Skin
- Fondo maglia con orlo

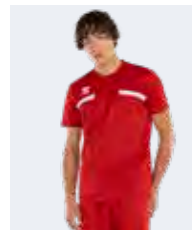

- Set-in sleeves with cuffs
- Crew neck with stretched inner neck tape
- Skin fabric inserts
- Hemmed shirt bottom

- Manches montées avec poignets
- Col rond et bande de propreté interne élastique
- Empiècements en tissu Skin
- Bas du maillot avec ourlet





00260
white/blue

00280
white/navy

00210
white/red

00310
white/black

05110
white/fuxia fluo



01500
blue/white

01900
navy/white

00500
red/white

02500
black/white

26220
fuxia fluo/white



2027 MARGIE

Adult **GM2C0S** S>XXL
Junior **GM2C1S** YXS-XXS-XS



MUNDIAL 100% polyester - 145 g/mq

- Maglia smanicata con collo a giro e parasudore interno elastico
- Inserto in tessuto Mundial
- Fondo maglia con orlo



- Sleeveless shirt with crew neck and stretched inner neck tape
- Inserts binding in Mundial fabric
- Hemmed shirt bottom



- Maillot sans manches avec col rond et bande de propreté interne élastique
- Empiècements et biais en tissu Mundial
- Bas du maillot avec ourlet





00280
white/navy



00900
green/white



00500
red/white



84830
military green/white



01900
navy/white



01500
blue/white



03100
maroon/white



02500
black/white



2027 MELVIN

Adult **GM1X0C** S-3XL
Junior **GM1X1C** XXS-XS



MUNDIAL 100% polyester - 145 g/mq

- Manica a giro con polso
- Collo a camicia con 2 bottoni
- Inserto in tessuto Mundial
- Fondo maglia con orlo e spacchetto



- Set-in sleeves with cuff
- Shirt collar with 2 buttons
- Inserts binding in Mundial fabric
- Hemmed splitted shirt bottom



- Manches montées avec poignets
- Col chemise avec 2 boutons
- Empiècements en tissu Mundial
- Bas du maillot avec ourlet et fente



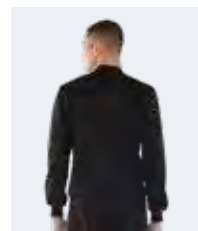

2027 MICK

Adult **GG0T0Z**
S-3XL
Junior **GG0T1Z**
YXS-XXS-XS



PIQUET 100% polyester - 215 g/mq

- Cerniera full-zip
- Collo, polsi e fascione in costina
- Tasche laterali con zip
- Inserto contrasto

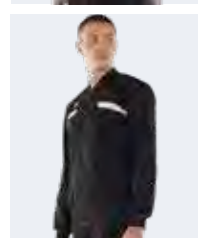

- Full zip
- Ribbed collar, cuffs, and waistband
- Zipped side pockets
- Contrasting inserts



- Zip de haut en bas
- Col, poignets et ceinture en côtes
- Poches latérales avec zip
- Empiècements en contraste





00280
white/navy



00500
red/white



03100
maroon/white



00900
green/white



01500
blue/white



01900
navy/white



84830
military green/white



02500
black/white

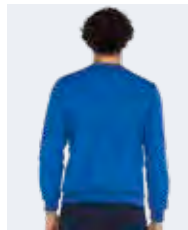

2027 MATT

Adult **GG0S0Z** S-3XL
Junior **GG0S1Z** XXS-XS



WARM-UP 100% polyester - 160 g/mq

- Girocollo polsini e fascione in costina elasticizzata
- Parasudore interno elastico
- Tasche laterali con cerniera
- Inserto in contrasto



- Crew neck, cuffs, and waistband in elasticated rib
- Stretched inner neck tape
- Zipped side pockets
- Contrasting inserts



- Col rond, poignets et ceinture en côtes élastiquées
- Bande de propreté interne élastique
- Poches latérales zippées
- Empiècement en contraste



STANDARD
100
074744.0
CENTROCOT



MARK

PRINT*iD*

errea



PRINT*iD*

PAG. 396

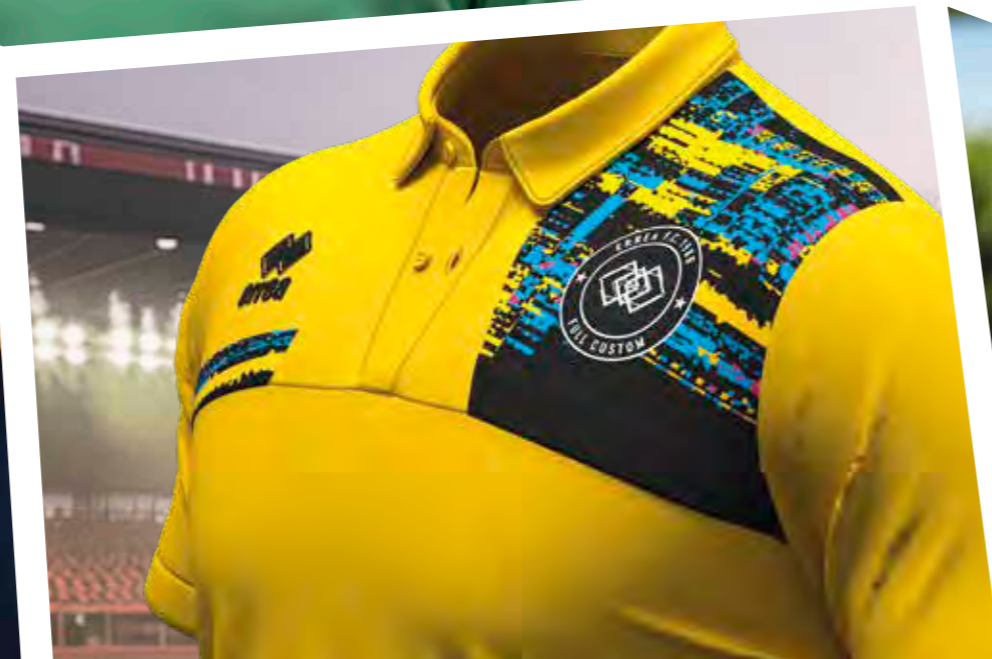



LOOK EVAN
LOOK MARK
LOOK CURTIS
LOOK BRANDON
LOOK CLASSIC
TROUSERS
GOALKEEPERS COMPETITION
BASKET
RUGBY
ATHLETICS
PADEL
JACKETS
BASE LAYER
ACCESSORIES

Look CURTIS



05210
white/blue/navy



00410
white/navy/red



00670
red/black/white



02850
orange/black/white



00870
yellow/blue/white



05660
yellow/black/white



01070
green/black/white



03260
maroon/black/white



06710
blue/white/navy



07320
navy/white/yellow



04210
navy/white/red



08140
black/white/anthracite

2026 CURTIS

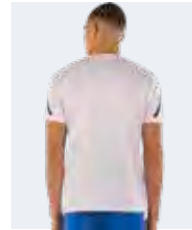

Adult **GM1DOC** S-3XL
Junior **GM1D1C** YXS-XXS-XS

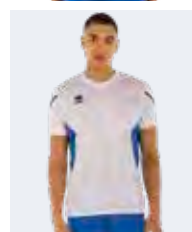

MUNDIAL 100% polyester - 145 g/mq
SKIN 100% polyester - 125 g/mq

- Manica a giro con polso
- Collo a giro e parasudore interno elastico
- Inserto sbieco in tessuto Skin
- Fondo maglia con orlo

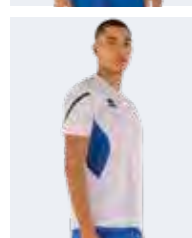

- Set-in sleeves with cuff
- Crew neck with stretched inner neck tape
- Skin fabric inserts and bias binding
- Hemmed shirt bottom

- Manches montées avec poignets
- Col rond et bande de propreté interne élastique
- Empiècements et biais en tissu Skin
- Bas du maillot avec ourlet



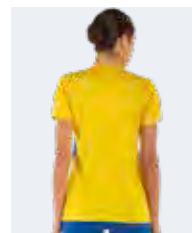

2026 CORINNE

Adult **GM1E0C** S-XXL
Junior **GM1E1C** YXS-XXS-XS



MUNDIAL 100% polyester - 145 g/mq
SKIN 100% polyester - 125 g/mq

- Manica a giro con polso
- Collo a giro e parasudore interno elastico
- Inserto sbieco in tessuto Skin
- Fondo maglia con orlo

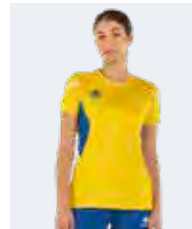

- Set-in sleeves with cuff
- Crew neck with stretched inner neck tape
- Skin fabric inserts and bias binding
- Hemmed shirt bottom

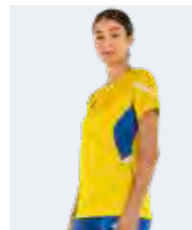

- Manches montées avec poignets
- Col rond avec bande de propreté interne élastique
- Empiècements et biais en tissu Skin
- Bas du maillot avec ourlet





05210 white/blue/navy	19100 white/black/anthracite	00410 white/navy/red	00670 red/black/white	04270 yellow/navy/white	05660 yellow/black/white
02850 orange/black/white	01070 green/black/white	06710 blue/white/navy	07320 navy/white/yellow	04210 navy/white/red	08140 black/white/anthracite

SPECIAL ORDER

CORDELL

IT FITS LIKE T-MOTHY SLEEVELESS

Adult **PMLZ3S** S-3XL
Junior **PMLZ4S** YXS-XXS-XS

MIN. 50 PCS
min. 10 per size
with multiples of 2

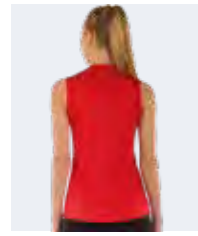

2026 CARRY

Adult **GM1G0S** S-3XL
Junior **GM1G1S** YXS-XXS-XS



MUNDIAL 100% polyester - 145 g/mq
SKIN 100% polyester - 125 g/mq

- Maglia smanicata con collo a giro e parasudore interno elastico
- Inserto sbieco in tessuto Skin
- Fondo maglia con orlo



- Sleeveless shirt with crew neck and stretched inner neck tape
- Skin fabric inserts and bias binding
- Hemmed shirt bottom

- Maillot sans manches avec col rond et bande de propreté interne élastique
- Empiècements et biais en tissu Skin
- Bas du maillot avec ourlet

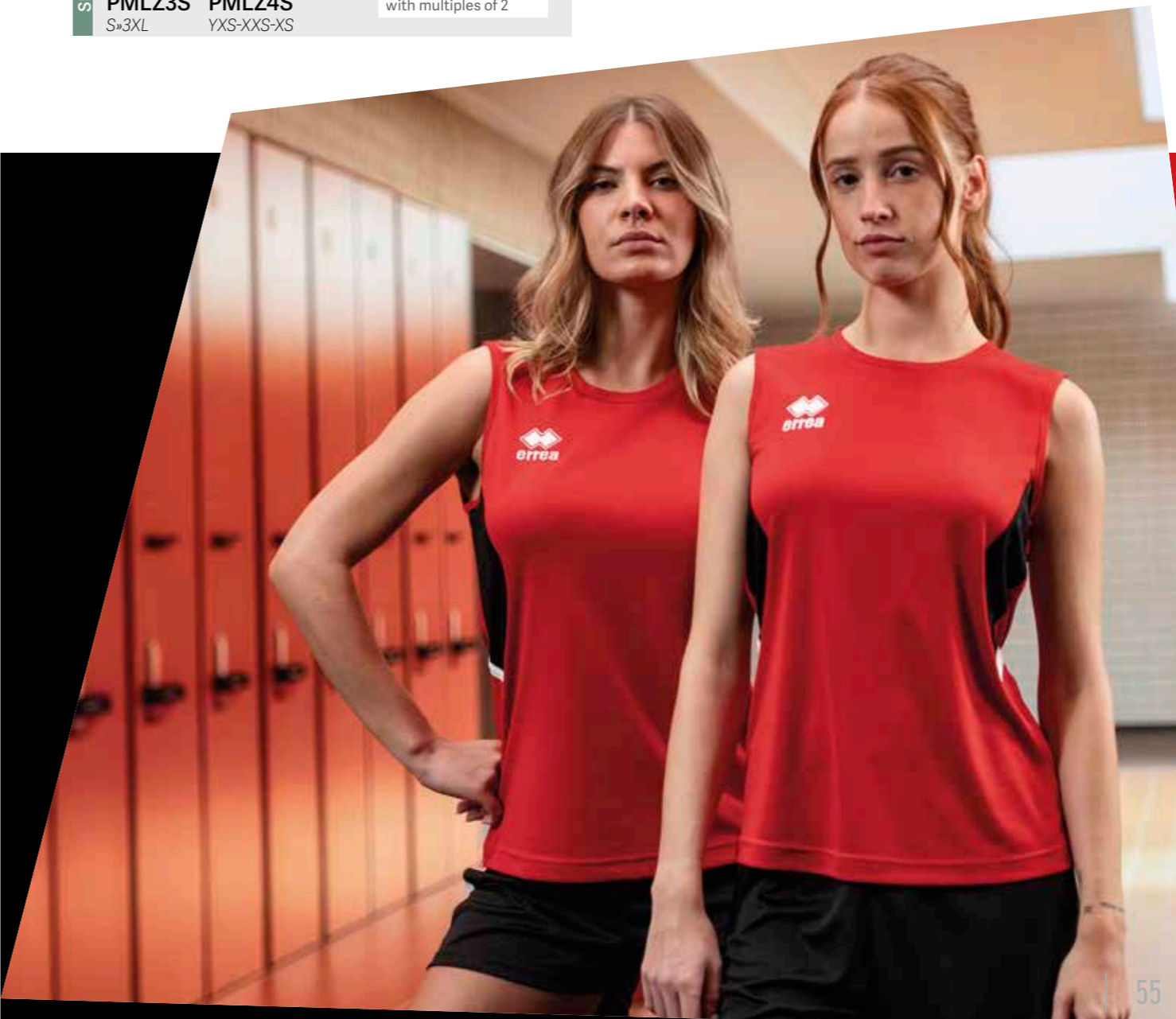

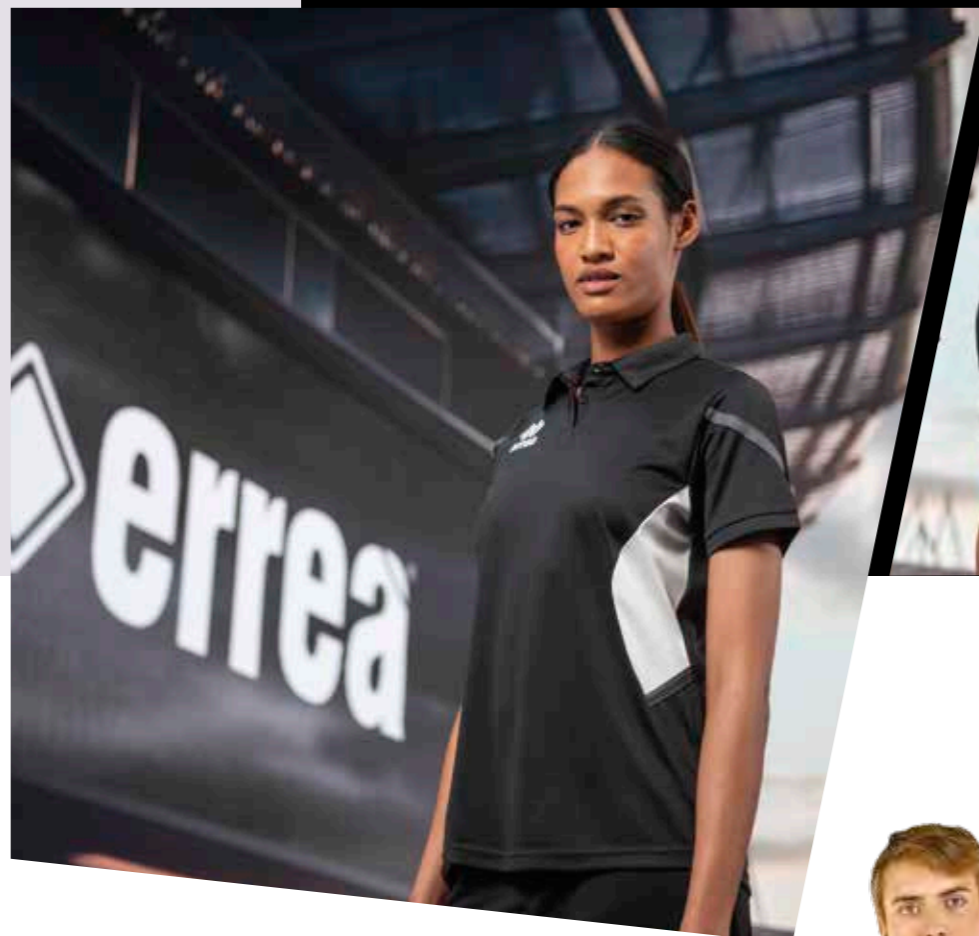

05210
white/blue/navy



00410
white/navy/red



06710
blue/white/navy



00670
red/black/white



01070
green/black/white



07320
navy/white/yellow



04210
navy/white/red



08140
black/white/anthracite

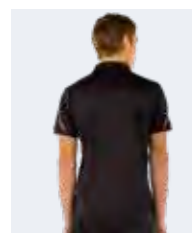

2026 CLARK

Adult **GMOQ0C** S-4XL
Junior **GMOQ1C** YXS-XXS-XS



MUNDIAL 100% polyester - 145 g/mq
SKIN 100% polyester - 125 g/mq

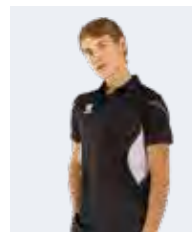

2026 CARMEN

Adult **GMOR0C** S-XXL
Junior **GMOR1C** XS



MUNDIAL 100% polyester - 145 g/mq
SKIN 100% polyester - 125 g/mq

- Manica a giro con polso
- Collo a camicia con 2 bottoni
- Inserto sbieco in tessuto Skin
- Fondo maglia con orlo

- Set-in sleeves with cuff
- Shirt collar with 2 buttons
- Skin fabric inserts and bias binding
- Hemmed shirt bottom

- Manches montées avec poignets
- Col chemise avec 2 boutons
- Empiècements et biais en tissu Skin
- Bas du maillot avec ourlet





05210
white/blue/navy



00410
white/navy/red



06710
blue/white/navy



00670
red/black/white



01070
green/black/white



07320
navy/white/yellow



04210
navy/white/red



08140
black/white/anthracite

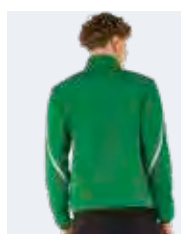

2026 CHRISTOPHER

Adult **GG000Z** S-3XL
Junior **GG001Z** YXS-XXS-XS
Kid **GG002Z** 2YXS



PIQUET 100% polyester - 215 g/mq
FULL 100% polyester - 240 g/mq

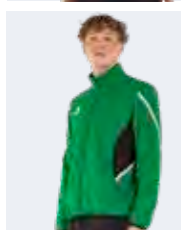

2026 CRISTINE

Adult **GG0P0Z** S-XXL
Junior **GG0P1Z** YXS-XXS-XS



PIQUET 100% polyester - 215 g/mq
FULL 100% polyester - 240 g/mq



STANDARD 100
074744.0
CENTROCOT

- Cerniera full-zip
- Polsini e fondo con bidding elasticizzato
- Tasche laterali con zip
- Inserti laterali in contrasto
- Full zip
- Cuffs and hem with elasticated binding
- Zipped side pockets
- Contrasting side panels
- Zip de haut en bas
- Poignets et bas avec bordure élastiquée
- Poches latérales avec zip
- Empiècements latéraux en contraste



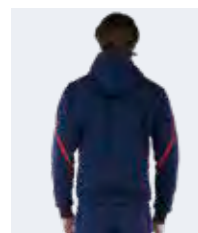

2026 CLANCY

Adult **GG0NOZ** S-3XL
Junior **GG0N1Z** YXS-XXS-XS



BASIC 100% polyester - 200 g/mq
FULL 100% polyester - 240 g/mq

- Cerniera full-zip e cappuccio regolabile con laccioli
- Polsini e fascione in costina elasticizzata
- Tasche laterali con cerniera
- Inserti laterali in contrasto

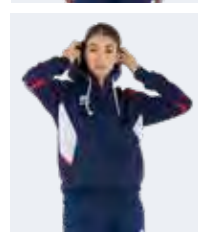

- Full zip and adjustable drawstring hood
- Stretched ribbed cuffs and waistband
- Zipped side pockets
- Contrasting side panels

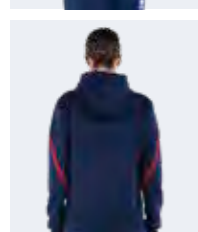

- Zip de haut en bas et capuche réglable à lacets
- Poignets et bande en bord-côte
- Poches latérales zippées
- Empiècements latérales en contraste





05210
white/blue/navy



00410
white/navy/red



00670
red/black/white



01070
green/black/white



06710
blue/white/navy



07320
navy/white/yellow



04210
navy/white/red



08140
black/white/anthracite

2026 CHARLES

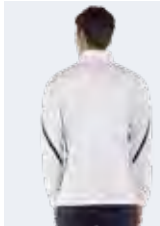

Adult **GG0Q0Z** S-3XL
Junior **GG0Q1Z** YXS-XXS-XS



WARM-UP 100% polyester - 160 g/mq
FULL 100% polyester - 240 g/mq

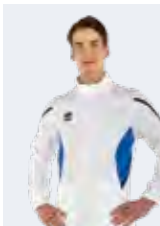

- Cerniera half-zip
- Fondo manica con elastico
- Coulisse con fermalacciolo sul fondo
- Tasche laterali con zip
- Inserti laterali in contrasto

- Half-length zip
- Sleeves with stretched cuffs
- Drawstring with stopper at the bottom
- Zipped side pockets
- Contrasting side panels

- Zip à mi-hauteur
- Bas des manches avec élastique
- Coulisse avec bloqueurs de lacets dans le bas
- Poches latérales avec zip
- Empiècements latéraux en contraste





Look BRANDON

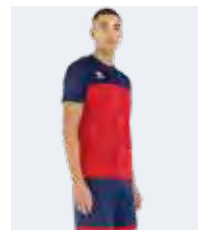

2025 BRANDON

Adult **GM0A0C** S»XXL
Junior **GM0A1C** YXS-XXS-XS

SKIN 100% polyester - 125 g/mq

- Maglia bicolore taglia e cucì
- Manica a giro
- Girocollo
- Parasudore elastico interno
- Manica corta con orlo

- Two-colour cut and stitch shirt
- Set-in sleeves
- Round neck
- Stretched inner neck tape
- Short sleeves with hem

- Maillot bicolore patchwork
- Manches montées
- Col rond
- Bande de propreté interne
- Manches courtes avec ourlet

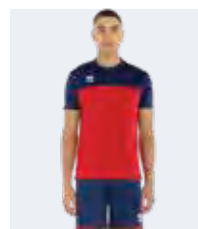
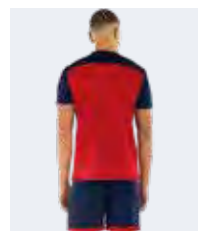

BRENDIA

Adult **PML03C** S»3XL
Junior **PML04C** YXS-XXS-XS



MIN. 50 PCS
min. 10 per size
with multiples of 2

2029 BARNEY

Adult **GPOA0Z** S»XXL
Junior **GPOA1Z** YXS-XXS-XS

SKIN 100% polyester - 125 g/mq

- Elastic in vita con laccioli regolabili
- Inserto in contrasto sul fondo

- Stretched waistband with adjustable drawstring
- Contrasting insert along the bottom

- Élastique à la taille et lacets réglables
- Pièce en contraste dans le bas



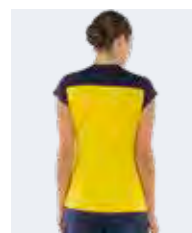

2025 BESSY

Adult **GMOD0C** S-3XL
Junior **GMOD1C** XXS-XS



MUNDIAL 100% polyester - 145 g/mq

- Maglia bicolore taglia e cucì
- Manica corta a giro
- Collo a V con parasudore interno elastico

- Two-colour cut and stitch shirt
- Set-in short sleeves
- V-neck with stretched inner neck tape

- Maillot bicolore patchwork
- Manches courtes montées
- Col en V avec bande de propreté interne



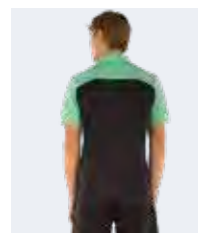

2025 BOB

Adult **GM0B0C** S-4XL
Junior **GM0B1C** YXS-XXS-XS



MUNDIAL 100% polyester - 145 g/mq
SKIN 100% polyester - 125 g/mq

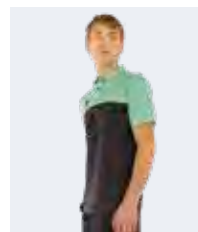

2025 BONNIE

Adult **GM0C0C** S-XXL
Junior **GM0C1C** YXS-XXS-XS



MUNDIAL 100% polyester - 145 g/mq
SKIN 100% polyester - 125 g/mq



- Polo bicolore taglia e cuci in due tessuti
- Manica a giro con polso in tessuto
- Collo polo con 2 bottoni
- Two-colour cut and stitch polo made of two different fabrics
- Set-in sleeves with fabric cuff
- Polo collar with 2 buttons
- Polo bicolore patchwork en deux tissus
- Manches montées avec poignets en tissu
- Col polo avec deux boutons



2025 BEN

Adult **GG0A0Z**
S-3XL

Junior **GG0A1Z**
YXS-XXS-XS



KAMELIA 80% cotton 20% polyester - 290 g/mq
FULL 100% polyester - 240 g/mq

- Felpa bicolore in taglia e cuciture con due tessuti
- Manica a giro
- Cerniera full-zip e cappuccio regolabile con laccioli
- Polsino e fascione in costina
- Tasche laterali con cerniera



- Two-colour cut and stitch hoodie made of two different fabrics
- Set-in sleeves
- Full zip and adjustable drawstring hood
- Ribbed cuffs and bottom
- Zipped side pockets



STANDARD 100
074744.0
CENTROCOT

- Sweat bicolore patchwork en deux tissus
- Manches montées
- Zip de haut en bas et capuche réglable à lacets
- Poignets et bande en bord-côte
- Poches latérales zippées



00500
red/white



01500
blue/white



01900
navy/white



02500
black/white



45790
black/after eight



01910
navy/red



00280
white/navy



01920
navy/yellow



68860
military green/black





01900 navy/white 00500 red/white 01500 blue/white 03100 maroon/white 02500 black/white



00280 white/navy 01910 navy/red 01920 navy/yellow 68860 military green/black 45790 black/after eight

2025 BUDDY

Adult **GG0C0Z** S>4XL
 Junior **GG0C1Z** YXS-XXS-XS
 Kid **GG0C2Z** 2YXS

PIQUET 100% polyester - 215 g/mq
 FULL 100% polyester - 240 g/mq

2025 BEA

Adult **GG0B0Z** S>3XL
 Junior **GG0B1Z** YXS-XXS-XS

PIQUET 100% polyester - 215 g/mq
 FULL 100% polyester - 240 g/mq

- Giubbino bicolore in taglia e cuciture con due tessuti
- Manica a giro
- Cerniera full-zip e collo alto
- Polsino e fascione in costina
- Tasche laterali con cerniera

- Two-colour cut and stitch jacket made of two different fabrics
- Set-in sleeves
- Full zip and high neck
- Ribbed cuffs and bottom
- Zipped side pockets

- Veste bicolore patchwork en deux tissus
- Manches montées
- Zip de haut en bas et col haut
- Poignets et bande en bord-côte
- Poches latérales zippées

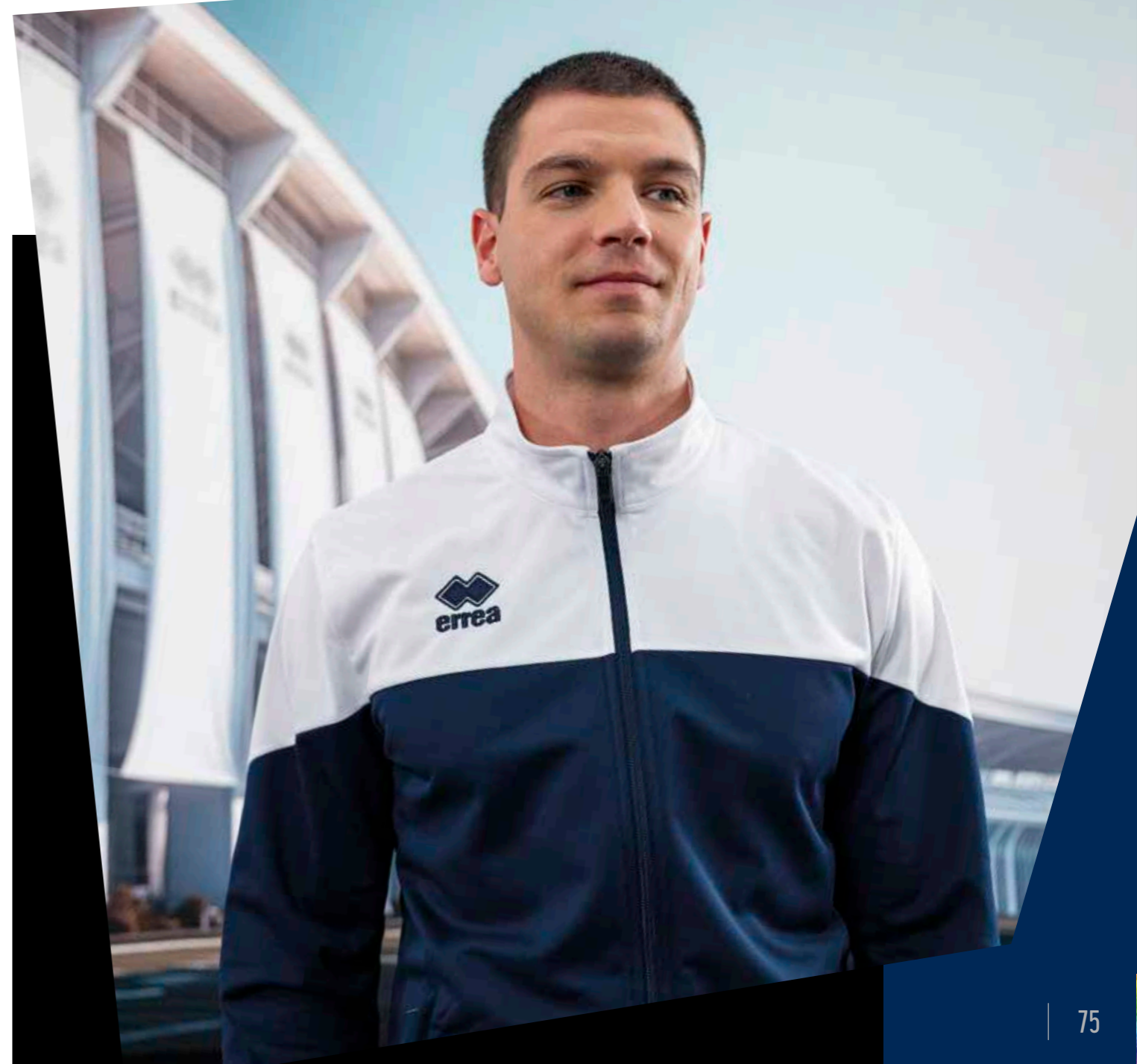



2025 BLAKE

Adult **GG0D0Z** S-3XL
Junior **GG0D1Z** YXS-XXS-XS



WARM-UP 100% polyester - 160 g/mq
FULL 100% polyester - 240 g/mq

- Giubbino bicolore in taglia e cucì con due tessuti
- Manica a giro
- Cerniera half-zip e collo alto
- Polsino in costina
- Coulisse con fermalaccioli sul fondo



- Two-colour cut and stitch jacket made of two different fabrics
- Set-in sleeves
- Half-zip and high neck
- Ribbed cuffs
- Drawstring with stopper at the bottom



- Veste bicolore patchwork en deux tissus
- Manches montées
- Zip à mi-hauteur et col haut
- Poignets en bord-côte
- Coulisse avec bloqueurs de lacets dans le bas





55560
white/dark green/green fluo



33790
white/navy/cyan



00410
white/navy/red



68880
white/anthracite/after eight



05240
white/black/orange



19350
white/black/fucsia

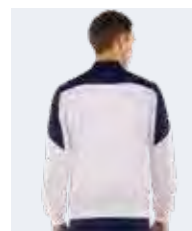

2025 BILLY TRANSFER

Adult **GG0E0Z**
S>3XL
Junior **GG0E1Z**
XS



FULL 100% polyester - 240 g/mq

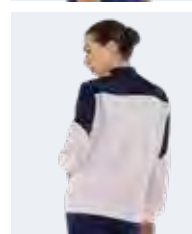

- Manica a giro
- Cerniera full-zip e collo a bomber in costina
- Polsino e fascione in costina
- Tasche laterali con cerniera
- Giubbino con grafica TRANSFER

- Set-in sleeves
- Full zip and ribbed bomber collar
- Ribbed cuffs and bottom
- Zipped side pockets
- Jacket with SUBLIMATION-PRINTED graphics

- Manches montées
- Zip de haut en bas et col bomber en bord-côte
- Poignets et bande en bord-côte
- Poches latérales zippées
- Veste avec graphisme réalisé PAR SUBLIMATION



STANDARD 100
074744.0
CENTROCOT



BRANDON

PRINT*i*D

PRINT*i*D

errea

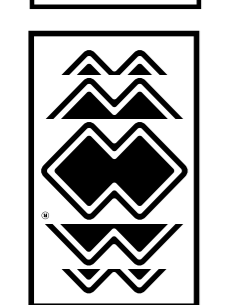
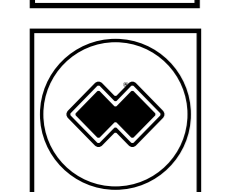

PRINT*i*D
PAG. 396



LOOK EVAN
LOOK MARK
LOOK CURTIS
LOOK BRANDON
LOOK CLASSIC
TROUSERS
GOALKEEPERS COMPETITION
BASKET
RUGBY
ATHLETICS
PADEL
JACKETS
BASE LAYER
ACCESSORIES
CUSTOM



Look CLASSIC

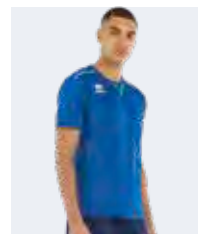

2029 **EVERTON**

Adult **EM1R0C** S-3XL
 Junior **EM1R1C** YXS-XXS-XS
 Kid **EM1R2C** 2YXS
 Only white, red, blue and navy



UTILITY 100% polyester - 145 g/mq

- Manica a giro
- Collo a giro con parasudore interno elastico
- Cuciture con copertura a tre aghi in contrasto
- Inserti laterali per una migliore vestibilità



- Set-in sleeves
- Crew neck with stretched inner neck tape
- Three-needle overstitching in contrasting colour
- Side panels for better fit

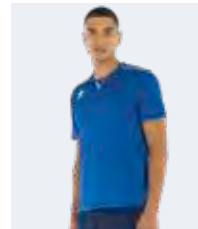

- Manche montée
- Col rond avec bande de propreté interne élastique
- Coutures avec couverture à trois aiguilles, en contraste
- Empiècements latéraux pour une meilleure ligne



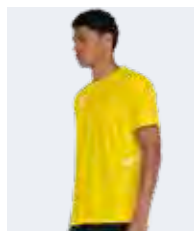

2029 MARVIN

Adult **GM1F0C** S-3XL
 Junior **GM1F1C** YXS-XXS-XS
 Kid **GM1F2C** 2YXS



SKIN 100% polyester - 125 g/mq

- Manica a giro
- Collo a giro con parasudore interno elastico
- Inserti laterali per una migliore vestibilità
- Sbioco sui fianchi in tessuto Skin

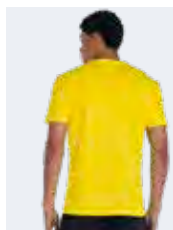

- Set-in sleeves
- Crew neck with stretched inner neck tape
- Side panels for better fit
- Skin fabric Bias binding on sides

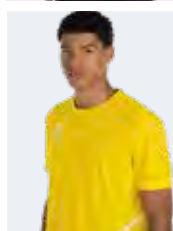

- Manches montées
- Col rond avec bande de propreté interne élastique
- Empiècements latéraux pour une meilleure ligne
- Biais sur les côtés en tissu Skin





00310
white/black



03100
maroon/white



00500
red/white



00900
green/white



84830
military green/white



01500
blue/white



01900
navy/white



02500
black/white



26020
anthracite/white

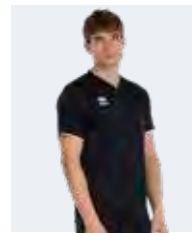

2029 LEONARD

Adult **HMOH0C** S-3XL
Junior **HMOH1C** YXS-XXS-XS

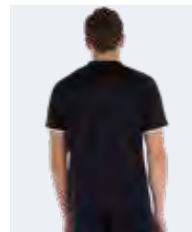

SKIN 100% polyester - 125 g/mq

- Manica raglan
- Collo a V bicolore con parasudore interno elastico
- Polsi manica corta bicolore

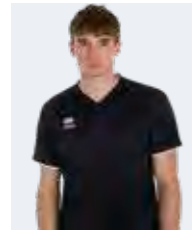

- Raglan sleeves
- V-neck with stretched inner neck tape
- Short sleeve cuffs in two-tone

- Manche raglan
- Col V avec bande de propreté interne élastique
- Poignets de manches courtes bicolores





2029 MARION

Adult **EM1T0C** S>XXL
Junior **EM1T1C** YXS-XXS-XXL



UTILITY 100% polyester - 145 g/mq

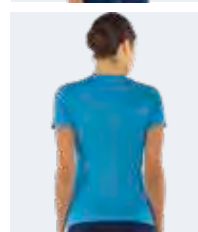

- Manica a giro
- Collo a giro con parasudore interno elastico
- Cuciture con copertura a tre aghi in contrasto
- Fianchette laterali per una migliore vestibilità



- Set-in sleeves
- Crew neck with stretched inner neck tape
- Three-needle over stitching in contrasting colour
- Side panels for better fit

- Manche montée
- Col rond avec bande de propreté interne élastique
- Coutures de couverture à trois aiguilles, en contraste
- Empiècements latéraux pour une meilleure ligne



STANDARD 100
074744.0
CENTROCOT

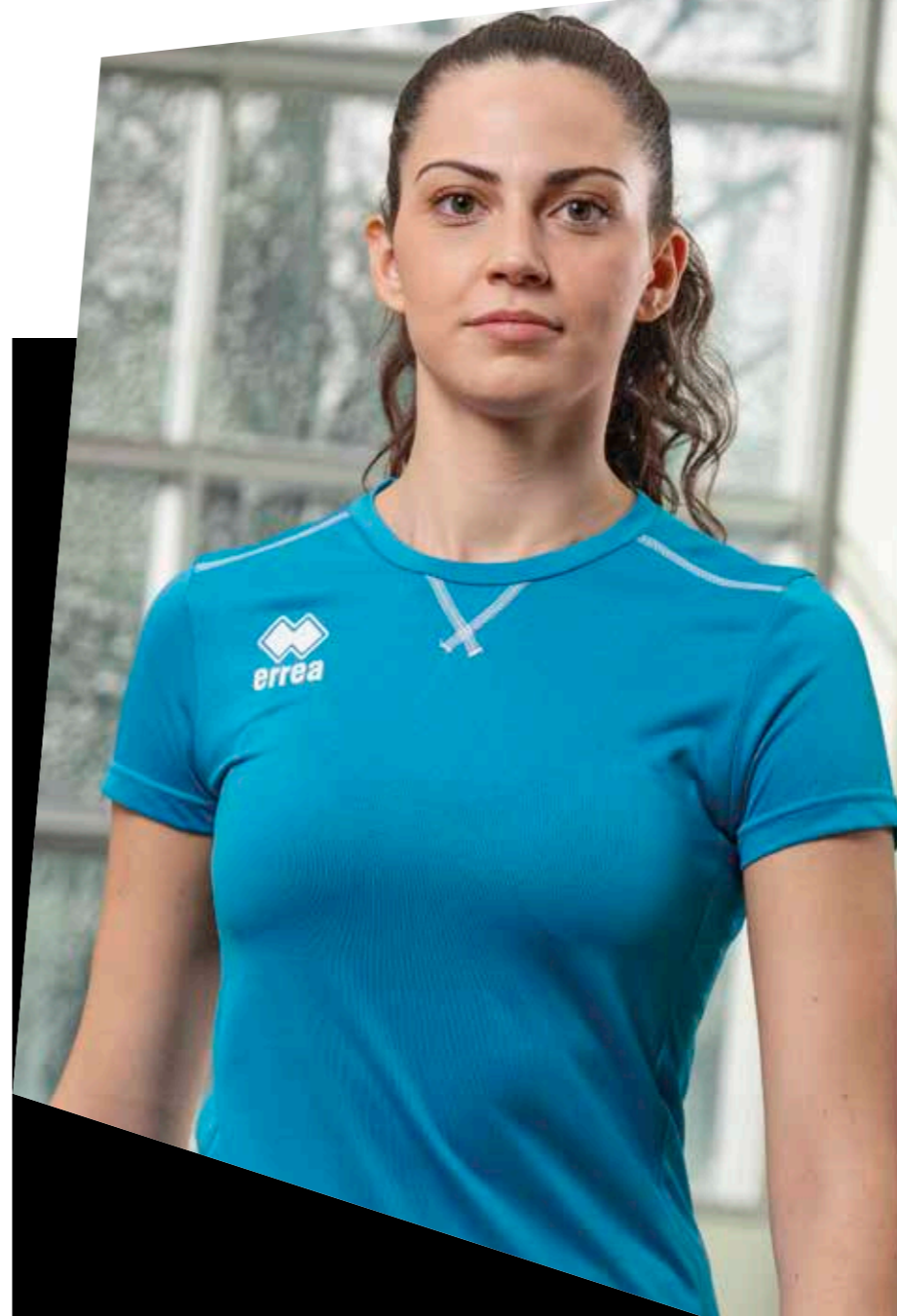

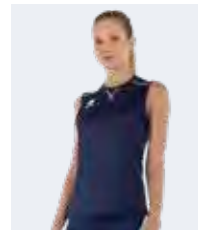

2029 ALISON

Adult **FM740S** S>3XL
Junior **FM741S** YXS-XXS-XS



UTILITY 100% polyester - 145 g/mq

- Collo a giro con parasudore interno elastico
- Cuciture con copertura a tre aghi in contrasto

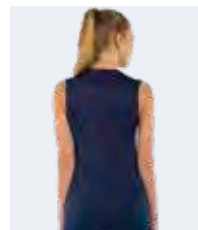

- Crew neck with stretched inner neck tape
- Three-needle over stitching in contrasting colour



- Col rond avec bande de propreté interne élastique
- Coutures de couverture à trois aiguilles, en contraste



SPECIAL ORDER ALLAN

Adult **PMJJ3S** S>3XL
Junior **PMJJ4S** YXS-XXS-XS

IT FITS LIKE TI-MOTHY SLEEVELESS

MIN. 50 PCS
min. 10 per size
with multiples of 2





00280
white/navy



00500
red/white



01500
blue/white



01900
navy/white



02500
black/white

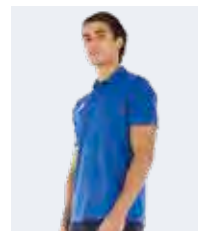

2025 VIENNA

Adult **GM1C0C** S-3XL
Junior **GM1C1C** XXS-XS



B-HIVE
B-HIVE 100% polyester - 135 g/mq
SKIN 100% polyester - 125 g/mq

- Manica a giro con polso
- Collo a camicia con 2 bottoni
- Spacchetti laterali

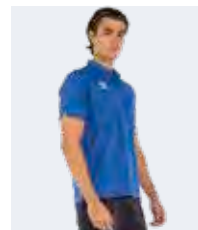

- Set-in sleeves with cuff
- Shirt collar with 2 buttons
- Side splits

- Manches montées avec poignets
- Col chemise avec 2 boutons
- Petites fentes latérales



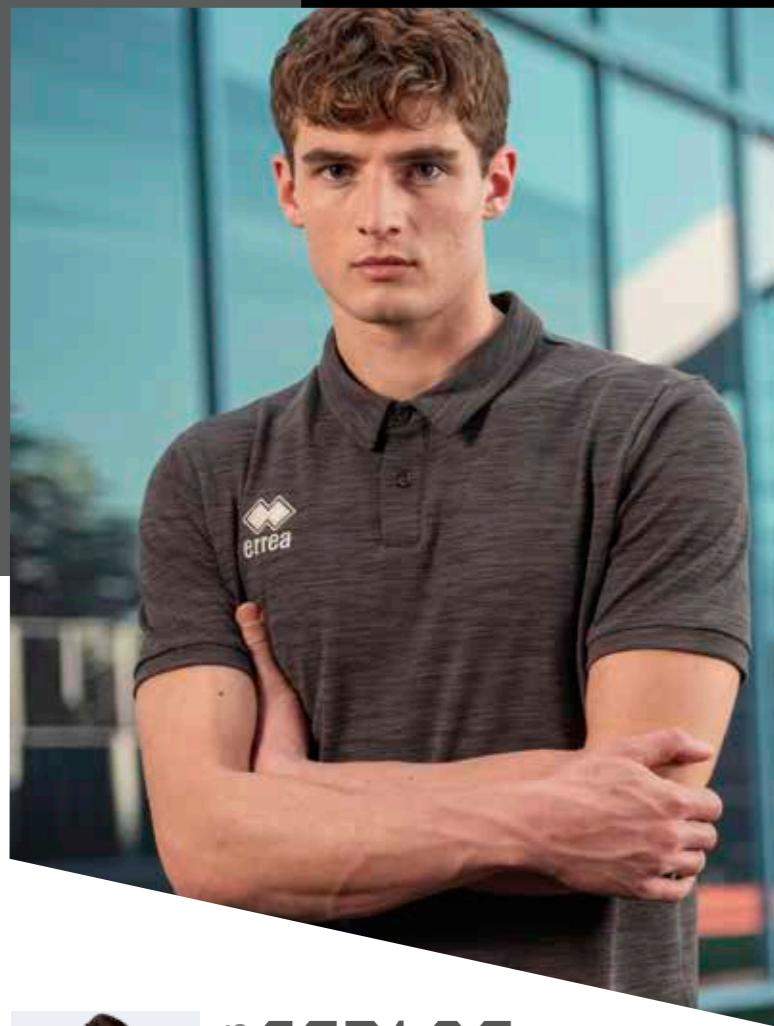

00050
sky blue



00040
green



00020
red



00090
navy



00180
anthracite

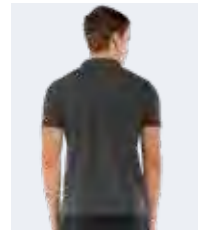

2025 CARLOS

Adult
FM780C
S-4XL



COTTON PIQUET MELANGE
65% cotton - 35% polyester - 220 g/mq

- Manica a giro
- Collo a camicia con due bottoni
- Spacchetti laterali
- Tessuto melange cotone- poliestere a doppia tintura.

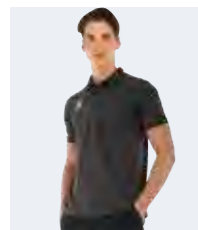

- Set-in sleeves
- Shirt collar with two buttons
- Side splits
- Double dyed cotton-polyester mixed fabric

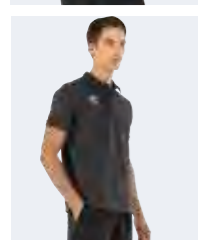

- Manche montée
- Col chemise avec deux boutons
- Petites fentes latérales
- Tissu mélange coton-polyester en double teinture

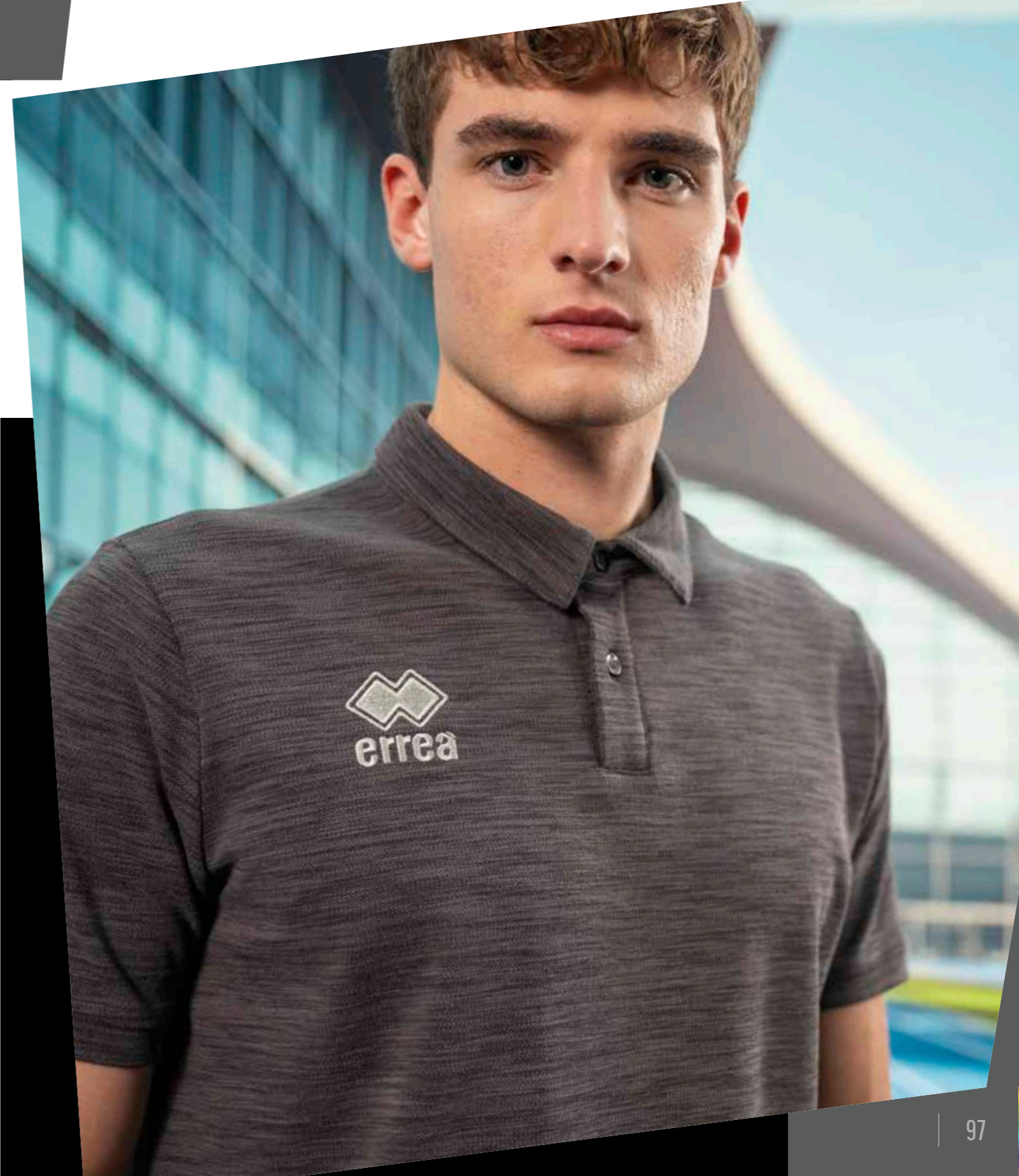

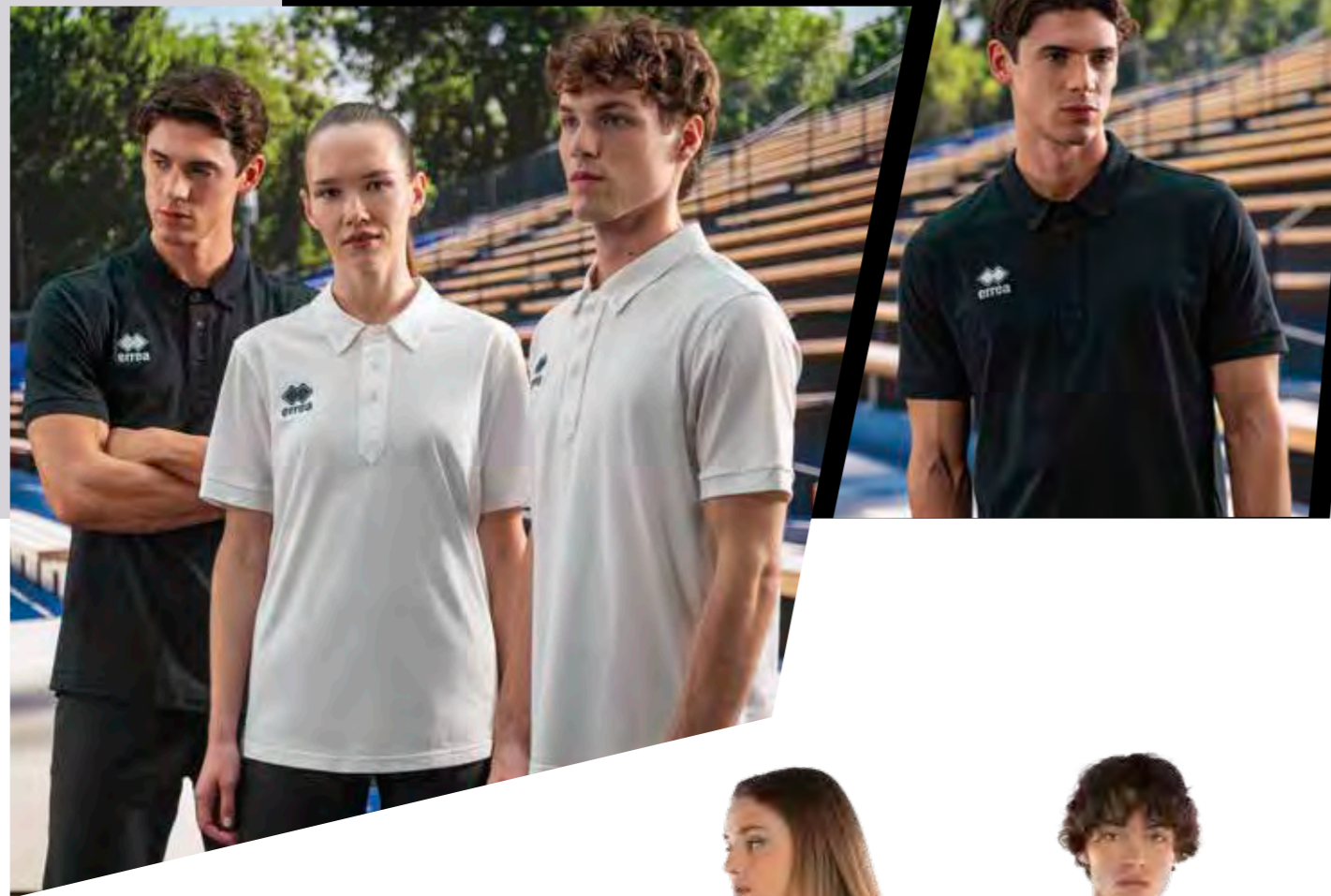

00090
navy



00120
black



00010
white

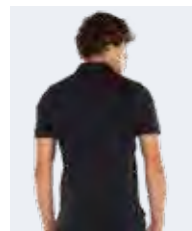
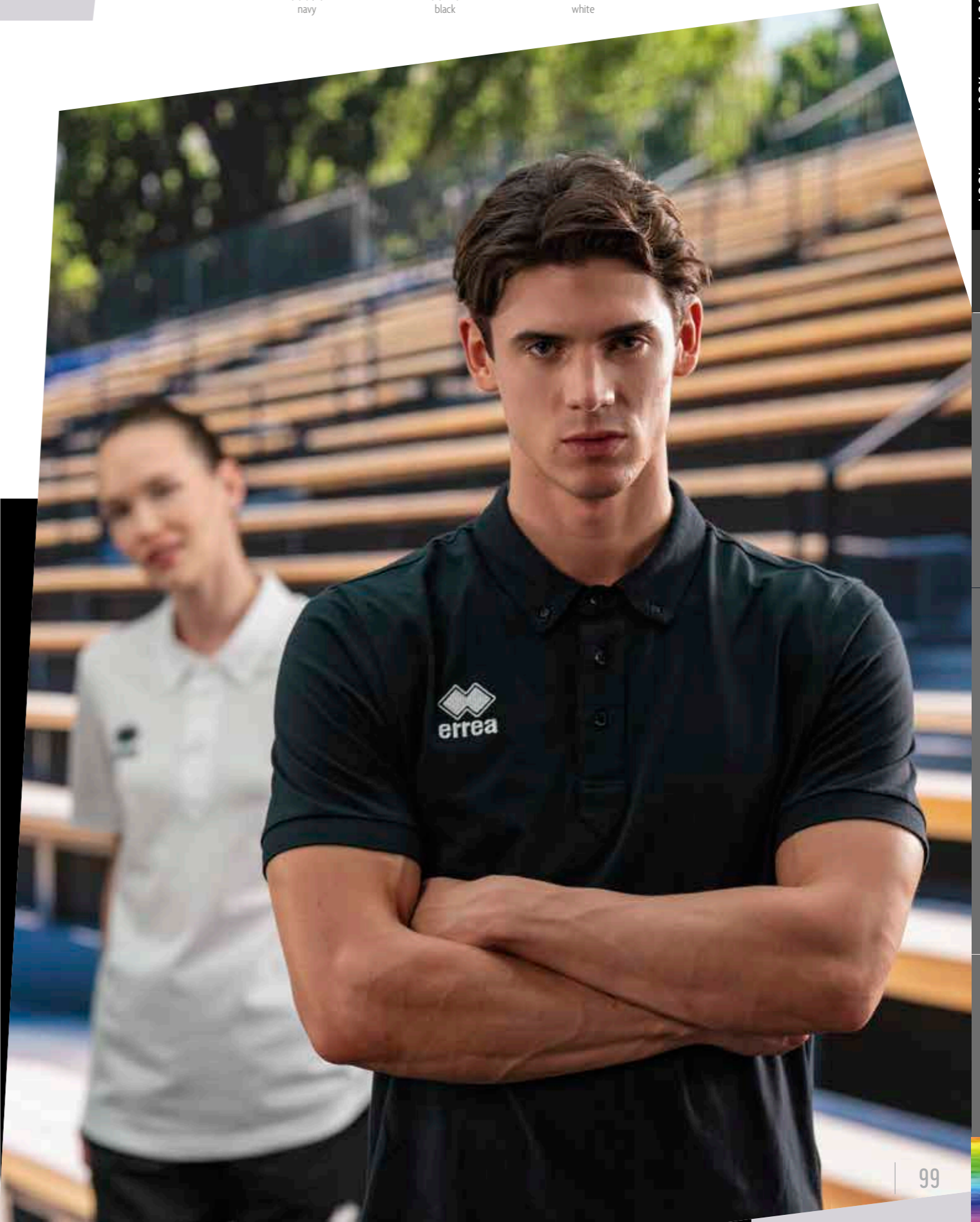

2027 CLASS

Adult **GM2D0C** S-3XL
Junior **GM2D1C** XS



COTTON 1186 - 100% cotton



- Manica a giro con polso in tessuto
- Collo polo con 2 bottoni
- Spacchetti laterali sul fondo



- Set-in sleeves with fabric cuff
- Polo collar with 2 buttons
- Side splits at the bottom
- Manches montées avec poignets en tissu
- Col polo avec deux boutons
- Petites fentes latérales dans le bas





00010
white

00020
red

00040
green

00070
blue



00090
navy



00120
black



00150
maroon

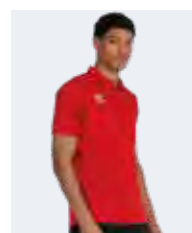

2029 ALEX

Adult **GMOKOC** S>5XL
Junior **GMOK1C** YXS-XXS-XS



MUNDIAL 100% polyester - 145 g/mq

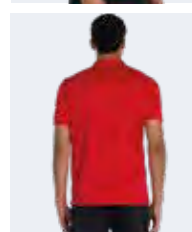

2029 ALEXIS

Adult **GMOLOC** S>XXL
Junior **GMOL1C** YXS-XXS-XS



MUNDIAL 100% polyester - 145 g/mq

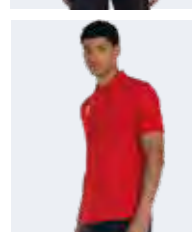

STANDARD 100
074744.0
CENTROCOT

- Manica a giro con polso in tessuto
- Collo polo con 2 bottoni

- Set-in sleeves with fabric cuff
- Polo collar with 2 buttons

- Manches montées avec poignets en tissu
- Col polo avec deux boutons

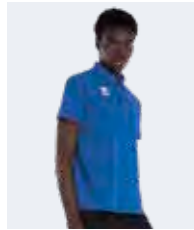

2029 EVO POLO

Adult **GM0Z0C** S-3XL
Junior **GM0Z1C** YXS-XXS-XS



100% COTTON (PIQUET)- 180 g/mq

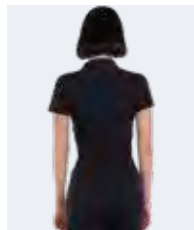

2029 EVO LADIES POLO

Adult **GM1A0C** S-XXL
Junior **GM1A1C** YXS-XXS-XS



100% COTTON (PIQUET)- 180 g/mq

- Manica a giro con polso a costine
- Collo a camicia a costine con 2 bottoni
- Fondo maglia con orlo

- Set-in sleeves with ribbed cuff
- Ribbed shirt collar with 2 buttons
- Hemmed shirt bottom

- Manches montées avec poignets en bord-côte
- Col chemise en bord-côte avec 2 boutons
- Bas du maillot avec ourlet



STANDARD 100
074744.0
CENTROCOT

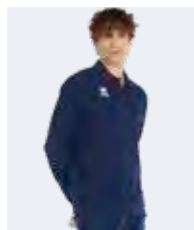

2029 EVO LS POLO

Adult **GM0Z0L** S-4XL
Junior **GM0Z1L** YXS-XXS-XS



100% COTTON (PIQUET)- 180 g/mq

- Manica a giro con polso a m/lunga a costine
- Collo a camicia a costine con 2 bottoni
- Fondo maglia con orlo

- Set-in long sleeves with ribbed cuff
- Ribbed shirt collar with 2 buttons
- Hemmed shirt bottom

- Manches longues montées avec poignets en bord-côte
- Col chemise en bord-côte avec 2 boutons
- Bas du maillot avec ourlet



STANDARD 100
074744.0
CENTROCOT



00010
white

00090
navy

17680
melange grey



00010
white

00020
red

00030
yellow

00040
green

00130
orange

00150
maroon



00050
sky blue



00070
blue



00090
navy



17680
melange grey



00120
black



00010
white



00020
red



00070
blue



00090
navy



00120
black





00010
white

00020
red

00070
blue

00090
navy

00120
black

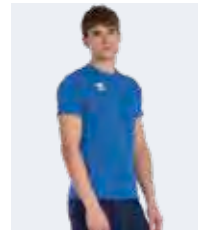

2029 EVO T-SHIRT

Adult **GMOX0C** S-5XL
Junior **GMOX1C** YXS-XXS-XS

100% COTTON - 140 g/mq

- Manica a giro
- Girocollo
- Fondo maglia con orlo

- Set-in sleeves
- Crew neck
- Hemmed shirt bottom

- Manches montées
- Col ras du cou
- Bas du maillot avec ourlet





31540
light melange grey



39050
melange navy

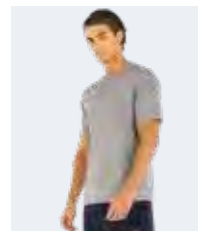

2029 COVEN

Adult **EM000C** S-3XL
Junior **EM001C** YXS-XXS-XS



100% COTTON - 160 g/mq

- Manica a giro
- Collo a giro
- Tessuto melange

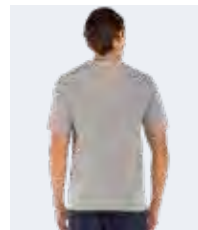

- Set-in sleeves
- Crew neck
- Melange fabric

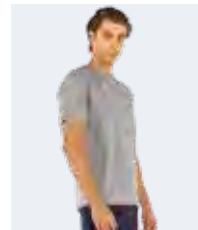

- Manches montées
- Col rond
- Tissu mélangé



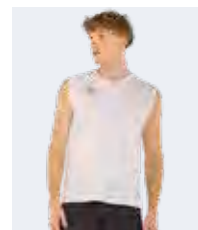

2029 EVO SINGLET

Adult **GMOYOS** S-XL
Junior **GMOY1S** YXS-XXS-XS

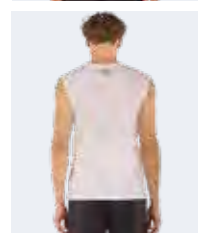

100% COTTON - 140 g/mq

- Maglia smanicata
- Collo a giro
- Fondo maglia con orlo

- Sleeveless shirt
- Crew neck
- Hemmed shirt bottom

- Maillot sans manches
- Col rond
- Bas du maillot avec ourlet



STANDARD 100
074744.0
CENTROCOT



00010
white



00090
navy



00120
black



00010
white



00090
navy



00120
black



00070
blue



00020
red



03320
green fluo

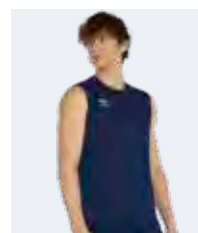

2029 GALE

Adult **HMOVOS** S-4XL
Junior **HMOV1S** XS



UTILITY 100% polyester - 145 g/mq

- Maglia smanicata
- Collo a giro
- Fondo maglia con orlo

- Sleeveless shirt
- Crew neck
- Hemmed shirt bottom

- Maillot sans manches
- Col rond
- Bas du maillot avec ourlet



STANDARD 100
074744.0
CENTROCOT



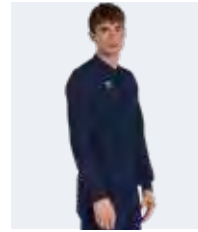

2029 MARKUS 3.0

Adult **FG000Z** S-4XL
Junior **FG001Z** XXS-XS



NIDO D'APE 100% polyester - 255 g/mq

- Bomber con cerniera full-zip
- Collo polsi e fascione in costina elasticizzata
- Tasche laterali con cerniera

- Full-zip bomber jacket
- Collar, stretched ribbed cuffs, waistband and collar
- Zipped side pockets

- Veste bomber avec zip
- Col, poignets et bande en bord-côte
- Poches latérales zippées



STANDARD 100
074744.0
CENTROCOT



00090 navy



00120 black



2029 DAVID

Adult **FG0B0Z** S-3XL
Junior **FG0B1Z** XS



KAMELIA 80% cotton 20% polyester - 290 g/mq

- Felpa con cerniera full-zip
- Polsini e fascione in costina elasticizzata
- Tasche laterali

- Full-zip sweatshirt
- Stretched ribbed cuffs and waistband
- Side pockets

- Sweat zippé
- Poignets et bande en bord-côte
- Poches latérales



STANDARD 100
074744.0
CENTROCOT



00090 navy



00120 black



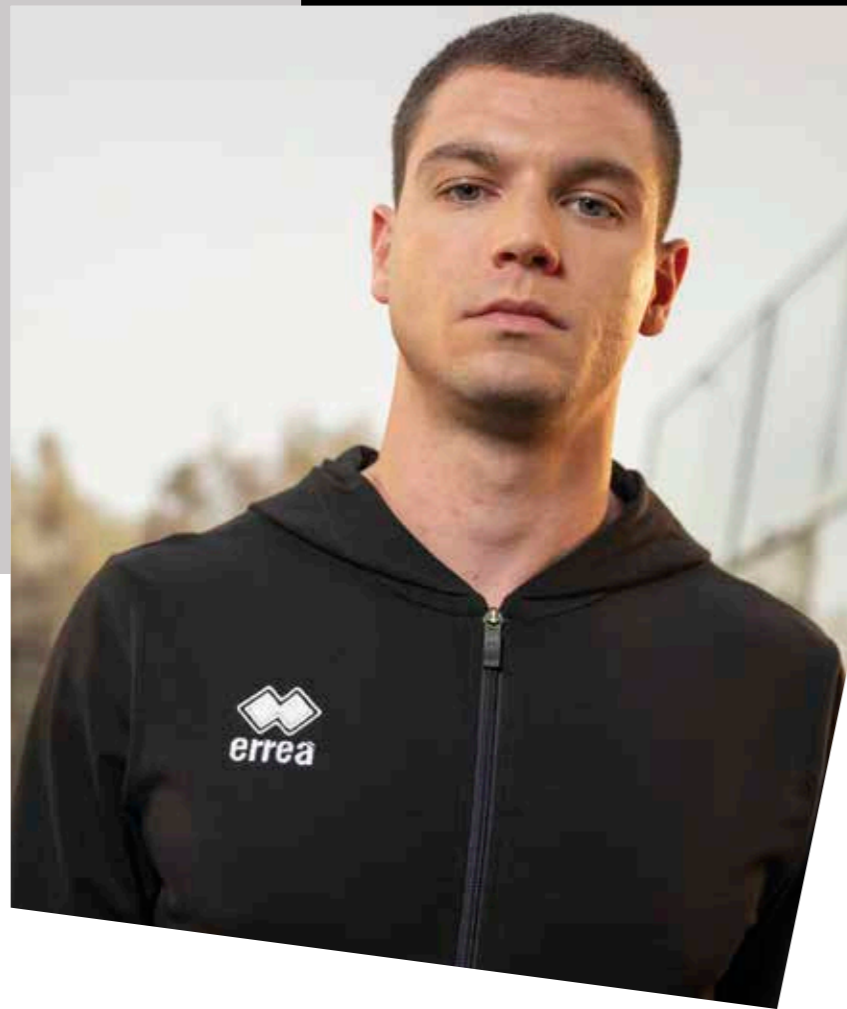

00090
navy

00120
black

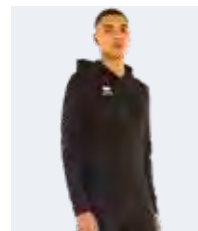

2029 PHILIP

Adult **FG0A0Z** S-3XL
Junior **FG0A1Z** XS



SUPERGA 92% cotton 8% elastane - 200 g/mq

- Felpa con cerniera full-zip e cappuccio
- Polsini e fascione in felpa
- Tasche laterali



- Full-zip hoodie
- Fleece cuffs and waistband
- Side pockets

- Sweat zippé et avec capuche
- Poignets et bande en molletonnés
- Poches latérales





00010 white 00020 red 00070 blue 00090 navy 00120 black 00110 grey

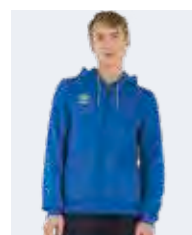

2029 WIRE 3.0

Adult **FG0M0Z** S*4XL
 Junior **FG0M1Z** YXS-XXS-XS
 Kid **FG0M2Z** 2YXS



KAMELIA 80% cotton 20% polyester - 290 g/mq

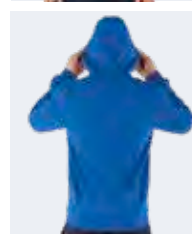

2029 WITA

Adult **FG0N0Z** S*3XL
 Junior **FG0N1Z** XS



KAMELIA 80% cotton 20% polyester - 290 g/mq



• Felpa con cerniera full-zip e cappuccio regolabile con laccioli

• Polsini e fascione in costina elasticizzata
 • Tasche laterali

• Full-zip Hoodie with adjustable drawstring hood
 • Stretched ribbed cuffs and waistband
 • Side pockets

• Sweat zippée et capuche réglable à lacets
 • Poignets et bande en bord-côte
 • Poches latérales





2029 WARREN 3.0

Adult **FG0L0Z** S-4XL
 Junior **FG0L1Z** YXS-XXS-XS
 Kid **FG0L2Z** 2YXS



KAMELIA 80% cotton 20% polyester - 290 g/mq

- Felpa con cappuccio regolabile con laccioli
- Polsini e fascione in costina elasticizzata

- Hoodie with adjustable drawstring
- Stretched ribbed cuffs and waistband

- Sweat avec capuche réglable à lacets
- Poignets et bande en bord-côte

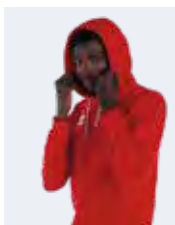

STANDARD 100
 074744.0
 CENTROCOT

2029 SKYE 3.0

Adult **FG0J0Z** S-4XL
 Junior **FG0J1Z** XS



KAMELIA 80% cotton 20% polyester - 290 g/mq

- Collo a giro
- Colo, polsini e fascione in costina elasticizzata

- Crew neck sweatshirt
- Collar, cuffs, and waistband in elasticated rib

- Sweat à col rond
- Col, poignets et ceinture en côtes élastiquées

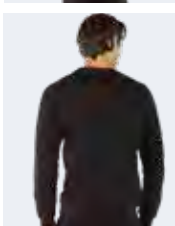

STANDARD 100
 074744.0
 CENTROCOT





00010 white 00150 maroon 00020 red 00130 orange 00040 green 68850 military green 00180 anthracite



00030 yellow 03310 yellow fluo 03320 green fluo 35990 cyan 00070 blue 00090 navy 00120 black



2029 JACOB

Adult **FG0X0Z** S>5XL
 Junior **FG0X1Z** YXS-XXS-XS



BASIC 100% polyester - 200 g/mq



- Felpa con cerniera full-zip e cappuccio regolabile con laccioli
- Polsini e fascine in costina elasticizzata
- Interno cappuccio in Mesh

- Full-zip Hoodie with adjustable drawstring hood
- Stretched ribbed cuffs and waistband
- Mesh inner hood

- Veste avec capuche réglable avec lacets et zip de haut en bas
- Poignets et bande à la taille en bord-côte
- Tissu à l'intérieur du capuche en Mesh



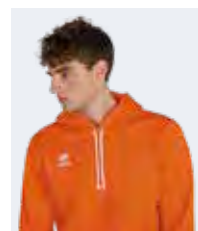

2029 JONAS

Adult **FG0F0Z** S-5XL
Junior **FG0F1Z** YXS-XXS-XS



BASIC 100% polyester - 200 g/mq

- Felpa con cappuccio regolabile con laccioli
- Polsini e fascione in costina elasticizzata
- Interno cappuccio in Mesh

- Hooded top with adjustable drawstring
- Stretched ribbed cuffs and waistband
- Mesh inner hood

- Veste avec capuche réglable à lacets
- Poignets et bande en bord-côte
- Tissu à l'intérieur du capuche en Mesh





00010
white

00150
maroon

00020
red

00040
green



00070
blue

00090
navy

00120
black

68850
military green

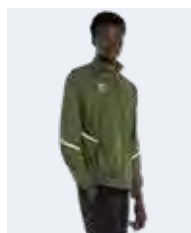

2029 MARLON

Adult **HG0K0Z** S-3XL
Junior **HG0K1Z** YXS-XXS-XS
Kid **HG0K2Z** 2YXS



ELASTIC_TRICOT 100% polyester - 200 g/mq

- Cerniera full-zip
- Polsini e fascione in costina elasticizzata
- Tasche laterali con cerniera
- Sbieco su fianchi e maniche in tessuto Skin

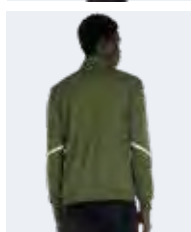

- Full zip
- Stretched ribbed waistband and cuffs
- Zipped side pockets
- Skin fabric Bias binding on sides

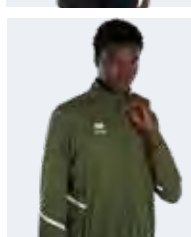

- Zip de haut en bas
- Poignets et bande en bord-côte
- Poches latérales zippées
- Biais sur les côtés en tissu Skin





00090
navy

00120
black



2029 MANFRED

Adult	Junior	Kid
HG1A0Z	HG1A1Z	HG1A2Z
S-3XL	YXS-XXS-XS	2YXS



ELASTIC_TRICOT 100% polyester - 200 g/mq

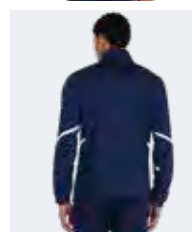

- Cerniera half-zip e collo alto
- Polsino m/lunga con elastico
- Tasche laterali con cerniera
- Sbieco su fianchi e maniche in tessuto skin
- Coulisse con fermalacciolo



- Half-zip closure and high collar
- Elasticated long cuffs
- Zippered side pockets
- Piping on sides and sleeves in skin fabric
- Drawstring with cord lock

- Fermeture demi-zip et col montant
- Poignets longs avec élastique
- Poches latérales zippées
- Biais sur les côtés et les manches en tissu skin
- Cordon de serrage avec bloque-cordon





2029 KURT

Adult **FG0Z0Z** S-4XL
 Junior **FG0Z1Z** YXS-XXS-XS
 Kid **FG0Z2Z** 3YXS-2YXS



BASIC 100% polyester - 200 g/mq

- Cerniera full-zip
- Polsini in costina elasticizzata
- Tasche laterali con zip



- Full-zip jacket
- Stretched ribbed cuffs
- Zipped side pockets



- Veste zippée de haut en bas
- Poignets en bord-côte
- Poches latérales zippées





00150
maroon

00020
red

00130
orange

00030
yellow

03320
green fluo

00040
green



68850
military green



00180
anthracite



00070
blue



00090
navy



00120
black

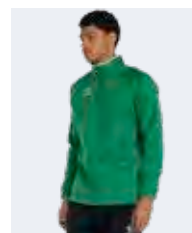

2029 MANSEL 3.0

Adult **FG0K0Z** S-3XL
Junior **FG0K1Z** YXS-XXS-XS
Kid **FG0K2Z** 2YXS



BASIC 100% polyester - 200 g/mq

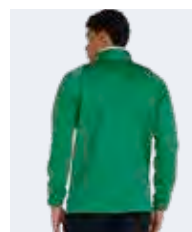

- Cerniera half-zip
- Inserto sul collo in contrasto
- Polsi con elastico
- Coulisse con fermalacciolo

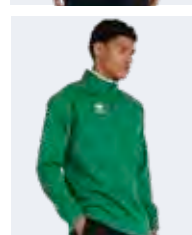

- Half-zip top
- Contrasting neck insert
- Stretched cuffs
- Drawstring with stopper

- Veste avec demi-zip
- Empiècement sur le col en contraste
- Poignets élastiques
- Coulisse avec bloqueur de lacets





00150 maroon 00020 red 00130 orange 00030 yellow 03320 green fluo 00040 green



68850 military green 00180 anthracite 00070 blue 00090 navy 00120 black

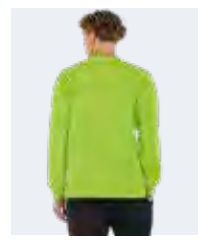

2029 MADISON

Adult **FG1A0Z** S-3XL
 Junior **FG1A1Z** YXS-XXS-XS
 Kid **FG1A2Z** 3YXS-2YXS



BASIC 100% polyester - 200 g/mq

- Maglia con collo a giro
- Polsini in costina elasticizzata
- Coulisse con fermalacciolo
- Crew neck shirt
- Stretched ribbed cuffs
- Drawstring with stopper
- Col rond
- Poignets en bord-côte
- Coulisse avec bloqueur de lacets





00500
red/white



01500
blue/white



01900
navy/white



02500
black/white

2026 DYNAMIC

Adult **GG0M0Z** S-XXL
Junior **GG0M1Z** XXS-XS



WARM-UP 100% polyester - 160 g/mq

- Cerniera half-zip in contrasto
- Asole per i pollici alle estremità delle maniche
- Collo a lupetto con piping in contrasto
- Tasca posteriore con zip
- Logo catarifrangente su fronte e retro
- Inserti laterali in contrasto

- Half-length zip in contrasting colour
- Thumbholes at the end of sleeves
- Mock turtleneck with contrasting piping
- Zipped back pocket
- Reflective logo both on the front and on the back
- Contrasting side panels

- Zip à mi-hauteur en contraste
- Ouvertures pour les pouces aux extrémités des manches
- Col cheminé avec passepoil en contraste
- Poche arrière avec zip
- Logo rétroréfléchissant avant et arrière
- Empiècements latéraux en contraste



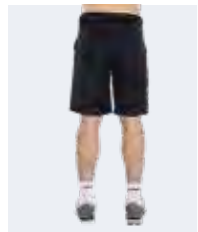

2026 RICKY

Adult **GP0T0Z**
S»4XL
Junior **GP0T1Z**
XS



MICROSOFT 100% polyester - 115 g/mq

- Chiusura con cerniera e bottone in vita
- Passanti per la cintura
- Tasche laterali, tascone sul fianco e tasca posteriore con bottone

- Zip and button fastening at waist
- Belt loops
- Rear pocket, leg pocket and side pockets with buttons

- Fermeture zippée et bouton à la taille
- Passants pour la ceinture
- Poches latérales, poche sur la jambe et poche arrière avec bouton



STANDARD 100
074744.O
CENTROCOT



00090
navy



00120
black



2027 IVAN 3.0

Adult **FP0A0Z**
S»4XL
Junior **FP0A1Z**
YXS-XXS-XS



MUNDIAL 100% polyester - 145 g/mq
UTILITY 100% polyester - 145 g/mq

- Elastico in vita e laccioli regolabili, tasche laterali
- Profili laterali in contrasto
- Inserto sul retro e interno gamba in tessuto Utility

- Stretched waistband and adjustable drawstring, side pockets
- Contrasting borders on sides
- Insert on back and inner thigh in Utility fabric

- Élastique à la taille, lacets réglables, poches latérales
- Profils latéraux en contraste
- Insert à l'arrière et à l'intérieur des jambes en tissu Utility



STANDARD 100
074744.O
CENTROCOT



01900
navy/white



00280
white/navy



00500
red/white



01500
blue/white



02500
black/white



2027 VICTOR

Adult **GP0E0Z**
S»XXL
Junior **GP0E1Z**
YXS-XXS-XS



MUNDIAL 100% polyester - 145 g/mq
UTILITY 100% polyester - 145 g/mq

- Elastico in vita con laccioli regolabili
- Tasche laterali

- Stretched waistband with adjustable drawstrings
- Side pockets

- Taille élastique et lacets réglables
- Poches latérales



STANDARD 100
074744.O
CENTROCOT



00010
white



00090
navy



00120
black



2026 EMMA

Adult **FP990Z**
S»XL
Junior **FP991Z**
XXS-XS



MUNDIAL 100% polyester - 145 g/mq

- Pantalona corta con elastico in vita e laccioli regolabili
- Bordini in contrasto

- Shorts with stretched waistband and adjustable drawstring
- Contrasting pipings

- Short avec élastique à la taille et lacets réglables
- Lisérés en contraste



STANDARD 100
074744.O
CENTROCOT



01900
navy/white



02500
black/white

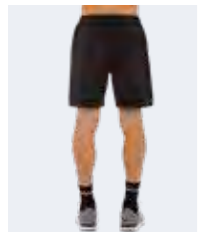

2029 CODY

Adult **FPA00Z**
S»4XL
Junior **FPA01Z**
YXS-XXS-XS



MICROSOFT 100% polyester - 115 g/mq

- Elastico in vita e laccioli regolabili
- Tasche laterali a filetto

- Stretched waistband and adjustable drawstring
- Side pockets

- Élastique à la taille et lacets réglables
- Poches latérales



STANDARD 100
074744.O
CENTROCOT



00090
navy



00120
black



2026 CARLY

Adult **GPOC0Z**
S»XL
Junior **GPOC1Z**
XXS-XS



MUNDIAL 100% polyester - 145 g/mq

- Elastico in vita con laccioli regolabili
- Tasche laterali profonde
- Profili sulle tasche in contrasto

- Stretched waistband with adjustable drawstring
- Deep side pockets
- Pocket trims in contrasting colour

- Élastique à la taille et lacets réglables
- Poches latérales profondes
- Lisérés en contraste sur les poches



STANDARD 100
074744.O
CENTROCOT



01900
navy/white



02500
black/white

2029 ROCKS 3.0

Adult **FP600Z**
S-3XL
Junior **FP601Z**
XS



SUPERGA 92% cotton 8% elastane - 200 g/mq

- *Elastico in vita*
- *Tasche laterali*
- *Stretched waistband*
- *Side pockets*
- *Élastique à la taille*
- *Poches latérales*



STANDARD 100
074744.0
CENTROCOT



00090
navy

00120
black

2029 DENALI

Adult **EP1A0Z**
S-5XL
Junior **EP1A1Z**
YXS-XXS-XS
Kid **EP1A2Z**
2YXS



KAMELIA 80% cotton 20% polyester - 290 g/mq

- *Laccioli a treccia in vita*
- *Tasche laterali*
- *Fondo con polsino a costine*
- *Braided drawstring waistband*
- *Side pockets*
- *Ribbed ankle cuffs*
- *Lacets tressés à la taille*
- *Poches latérales*
- *Bas avec bord-côte*



STANDARD 100
074744.0
CENTROCOT



00090
navy

00120
black

00110
grey

2029 DOUGLAS 3.0

Adult **FP580Z**
S-3XL
Junior **FP581Z**
YXS-XXS-XS



SUPERGA 92% cotton 8% elastane - 200 g/mq

- *Lunghezza 3/4*
- *Elastico in vita*
- *Carrè sul retro*
- *3/4 trousers*
- *Stretched waistband*
- *Carrè on the back*
- *Pantalon 3/4*
- *Élastique à la taille*
- *Carrè à l'arrière*



STANDARD 100
074744.0
CENTROCOT



00090
navy

00120
black

2029 LAYLA

Adult **EPOX0Z**
S-XXL
Junior **EPOX1Z**
XS



KAMELIA 80% cotton 20% polyester - 290 g/mq

- *Polsino a costine*
- *Tasche laterali*
- *Ribbed ankle cuffs*
- *Side pockets*
- *Bord-côte*
- *Poches latérales*



STANDARD 100
074744.0
CENTROCOT



00090
navy

00120
black

2029 DALMA

Adult **FP960Z**
S-3XL
Junior **FP961Z**
YXS-XXS-XS



SUPERGA 92% cotton 8% elastane - 200 g/mq

- *Leggings aderenti con elastico in vita*
- *Fondo con orlo*
- *Carrè sul retro*
- *Skinny leggings with stretched waistband*
- *Hemmed bottom*
- *Carrè on the back*
- *Leggings moulants avec élastique à la taille*
- *Bas avec ourlet*
- *Carrè à l'arrière*



STANDARD 100
074744.0
CENTROCOT



00090
navy

00120
black

2029 COOK 3.0

Adult **FP590Z**
S-3XL
Junior **FP591Z**
XS



SUPERGA 92% cotton 8% elastane - 200 g/mq

- *Elastico in vita*
- *Tasche laterali*
- *Fondo con polsino in felpa*
- *Stretched waistband*
- *Side pockets*
- *Fleece ankle cuffs*
- *Élastique à la taille*
- *Poches latérales*
- *Bas avec bord en molletoné*



STANDARD 100
074744.0
CENTROCOT



00090
navy

00120
black

2025 KAREN

Adult
GP0K0Z
S»XXL

Junior
GP0K1Z
XS



MALAGA 80% polyamide 20% elastane - 190 g/mq

- Leggings ultra aderente con vita alta per un maggiore comfort
- Cuciture piatte
- Tasche laterali aderenti portapalline

- Very close fitting high waist leggings for better fit
- Flat stitches
- Close-fitting ball pockets on sides

- Legging ultramoulant avec bande de taille haute plate pour un meilleur confort
- Coutures plates
- Poches latérales porte-balles adhérentes



00090
navy

00120
black



STANDARD
100
074744.0
CENTROCOT

2029 FLANN

Adult
EP1H0Z
S»5XL

Junior
EP1H1Z
YXS-XXS-XS

Kid
EP1H2Z
2YXS



WARM-UP 100% polyester - 160 g/mq

- Aderenti con elastico e laccioli in vita
- Tasche laterali con cerniera
- Fondo con cerniera e costina

- Close fitting trousers with stretched waistband and drawstring
- Zipped side pockets
- Ribbed ankle cuffs with zip

- Élastique et lacets à la taille
- Poches latérales zippées
- Bas avec zip et bord-côte



00090
navy

00120
black



STANDARD
100
074744.0
CENTROCOT

2025 MAMI

Adult
GP0F0Z
S»4XL



FULL 100% polyester - 240 g/mq

- Elastico in vita con lacciolo
- Apertura laterale con bottoni

- Stretched waistband with drawstring
- Side opening with buttons

- Élastique à la taille et lacets
- Ouverture latérale avec boutons



01900
navy/white

02500
black/white



STANDARD
100
074744.0
CENTROCOT

2029 JOKER

Adult
FP690Z
S»3XL

Junior
FP691Z
YXS-XXS-XS



WARM-UP 100% polyester - 160 g/mq

- 3/4 con elastico e laccioli in vita
- Tasche laterali con zip

- 3/4 trousers with stretched waistband and drawstring
- Zipped side pockets

- 3/4 avec élastique et lacets à la taille
- Poches latérales zippées



00090
navy

00120
black



STANDARD
100
074744.0
CENTROCOT

2026 VIRGO

Adult
GP0P0Z
S»3XL

Junior
GP0P1Z
YXS-XXS-XS



FULL 100% polyester - 240 g/mq

- Elastico e laccioli in vita
- Tasche laterali con cerniera
- Fondo con orlo

- Stretched waistband and drawstring
- Zipped side pockets
- Hemmed bottom

- Élastique et lacets à la taille
- Poches latérales zippées
- Bas avec ourlet



00090
navy

00120
black



STANDARD
100
074744.0
CENTROCOT

2029 JAN

Adult
FP630Z
S»3XL

Junior
FP631Z
YXS-XXS-XS



WARM-UP 100% polyester - 160 g/mq

- Bermuda con elastico e laccioli in vita
- Tasche laterali con zip

- Bermuda short with stretched waistband and drawstring
- Zipped side pockets

- Bermuda avec élastique et lacets à la taille
- Poches latérales zippées



00090
navy

00120
black



STANDARD
100
074744.0
CENTROCOT

2029 MYRON

Adult **HP0A0Z** S»XXL
 Junior **HP0A1Z** YXS-XXS-XS
 Kid **HP0A2Z** 2YXS



ELASTIC_TRICOT 100% polyester - 200 g/mq

- Vestibilità aderente con elastico e laccioli in vita
- Tasche laterali con cerniera
- Fondo con cerniera

- Close fitting trousers with stretched waistband and drawstring
- Zipped side pockets
- bottom with zip

- Élastique et lacets à la taille
- Poches latérales zippées
- Bas avec zip



STANDARD 100
074744.0
CENTROCOT



00090
navy



00120
black

2029 VANESSA 3.0

Adult **FP770Z** S»3XL
 Junior **FP771Z** YXS-XXS-XS



PIQUET 100% polyester - 215 g/mq

- Elastico e laccioli in vita
- Tasche laterali a filetto
- Fondo con zip e costina elasticizza

- Stretched waistband and drawstring
- Welt pockets on sides
- Zip ankle cuffs with stretched ribbing

- Élastique et lacets à la taille
- Poches passepoilées latérales
- Bas avec zip et bord-cô



STANDARD 100
074744.0
CENTROCOT



00090
navy



00120
black

2029 MATTY

Adult **HP0B0Z** S»XXL
 Junior **HP0B1Z** YXS-XXS-XS
 Kid **HP0B2Z** 2YXS



ELASTIC_TRICOT 100% polyester - 200 g/mq

- Elastico e laccioli in vita
- Tasche laterali con cerniera

- Stretched and drawstring waistband
- Side pockets with zip

- Élastique et lacets à la taille
- Poches latérales avec zip



STANDARD 100
074744.0
CENTROCOT



00090
navy



00120
black

2029 CLAYTON 3.0

Adult **FP820Z** S»4XL
 Junior **FP821Z** YXS-XXS-XS
 Kid **FP822Z** 2YXS



PIQUET 100% polyester - 215 g/mq

- Elastico e laccioli in vita
- Tasche laterali

- Stretched waistband and drawstring
- Side pockets

- Élastique et lacets à la taille
- Poches latérales



STANDARD 100
074744.0
CENTROCOT



00090
navy



00120
black

2029 MILO 3.0

Adult **FP800Z** S»4XL
 Junior **FP801Z** YXS-XXS-XS
 Kid **FP802Z** 2YXS



PIQUET 100% polyester - 215 g/mq

- Pantaloni con elastico e laccioli in vita
- Tasche laterali a filetto
- Fondo con cerniera e costina

- Stretched waistband and drawstring
- Welt side pockets
- Ribbed ankle cuffs with zip

- Élastique et lacets à la taille
- Poches passepoilées latérales
- Bas avec zip et bord-côte



STANDARD 100
074744.0
CENTROCOT



00090
navy



00120
black



00070
blue

2029 VALERY

Adult **FP830Z** S»3XL
 Junior **FP831Z** YXS-XXS-XS



PIQUET 100% polyester - 215 g/mq

- Elastico in vita e laccioli
- Tasche laterali con cerniera

- Stretched waistband and drawstring
- Zipped side pockets

- Élastique à la taille et lacets
- Poches latérales zippées



STANDARD 100
074744.0
CENTROCOT



00090
navy



00120
black

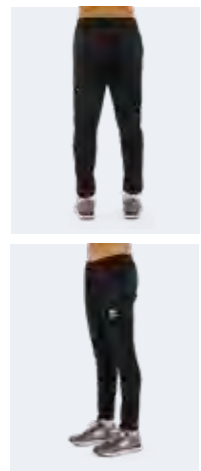

2029 KEY

Adult **EPOW0Z** S»3XL
Junior **EPOW1Z** YXS-XXS-XS



BASIC 100% polyester - 200 g/mq

- Aderenti con elastico e laccioli in vita
- Tasche laterali con cerniera
- Fondo con cerniera e costina

- Close fitting trousers with stretched waistband and drawstring
- Zipped side pockets
- Ribbed ankle cuffs with zip

- Moulant avec élastique et lacets à la taille
- Poches latérales zippées
- Bas avec zip et bord-côte



STANDARD 100
074744.0
CENTROCOT



00090
navy

00120
black

00070
blue

Fino ad esaurimento scorte
While stocks last
Jusqu'à épuisement du stock



2029 PENCK

Adult **EP000Z** S»XXL
Junior **EP001Z** YXS-XXS-XS



BASIC 100% polyester - 200 g/mq

- 3/4 con elastico in vita
- Laccioli regolabili

- 3/4 trousers with stretched waistband
- Drawstring

- 3/4 avec élastique
- Lacets à la taille réglables



STANDARD 100
074744.0
CENTROCOT



00090
navy

00120
black

00070
blue



2029 NEVIS 3.0

Adult **FP810Z** S»3XL
Junior **FP811Z** YXS-XXS-XS
Kid **FP812Z** 2YXS



BASIC 100% polyester - 200 g/mq

- Pantaloni con elastico e laccioli in vita
- Fondo con elastico

- Stretched and drawstring waistband
- Stretched ankle cuffs

- Élastique et lacets à la taille
- Bas avec élastique



STANDARD 100
074744.0
CENTROCOT



00090
navy

00070
blue

00020
red



00040
green

00120
black

00150
maroon



2029 CORE

Adult **EPOY0Z** S»XXL
Junior **EPOY1Z** YXS-XXS-XS



BASIC 100% polyester - 200 g/mq

- Elastico in vita
- Laccioli regolabili

- Stretched waistband
- Drawstring

- Avec élastique
- Lacets à la taille réglables



STANDARD 100
074744.0
CENTROCOT



00090
navy

00070
blue

00120
black

2026 UMPIE

Adult **PP703Z**
S-4XL
Junior **PP704Z**
XS



95% POLYESTER - 5% ELASTANE - 160 g/mq

- Tasche laterali e sul retro, passanti per cintura
- Chiusura con cerniera e bottone in vita

- Side and back pockets, belt loops
- Zip and button fastening at waist

- Poches latérales et en arrière, passants pour ceinture
- Fermeture avec zip et bouton à la taille



00090
navy



STANDARD 100
074744.0
CENTROCOT

2028 MTS

Adult **GP1A0Z**
S-3XL
Junior **GP1A1Z**
XS



MICROSOFT 100% polyester - 115 g/mq

- Cargo, tasche laterali, tasche dietro e sulle gambe con patta
- Chiusura con cerniera e bottone in vita
- Passanti per la cintura

- Cargo, side, back and leg pockets with flap and button
- Zip and button fastening at waist
- Belt loops

- Cargo, poches latérales, poches arrière et sur les jambes avec rabat
- Zip et bouton à la taille
- Passants pour ceinture



00090
navy

00120
black



STANDARD 100
074744.0
CENTROCOT

2028 ROB

Adult **GP0Z0Z**
S-3XL
Junior **GP0Z1Z**
XS



MICROSOFT 100% polyester - 115 g/mq

- Tasche laterali e sul retro
- Chiusura con cerniera e bottone in vita
- Passanti per la cintura

- Side and back pockets
- Zip and button fastening at waist
- Belt loop

- Poches latérales et en arrière
- Fermeture avec zip et bouton à la taille
- Passants pour ceinture



00090
navy

00120
black



STANDARD 100
074744.0
CENTROCOT

		CERNIERA TASCHE POCKET ZIPS FERMETURE POCHE	CERNIERA FONDO PANTALONE PANT CUFF ZIPS FERMETURE AU BAS DU PANTALON	ELASTICO IN FONDO PANTALONE CUFF ELASTIC ELASTIQUEAU BAS DU PANTALON	TESSUTO TEXTILE TISSU	VESTIBILITÀ FITTING VESTIBILITE
DENALI		-	-	✓	KAMELIA	👖
LAYLA	+	-	-	✓	KAMELIA	👖
COOK 3.0		-	-	✓	SUPERGA	👖
ROCKS 3.0	+	-	-	-	SUPERGA	👖
DOUGLAS 3.0	+	-	-	-	SUPERGA	👖
DALMA	+	-	-	-	SUPERGA	👖
MAMI		-	-	-	FULL	👖
VIRGO		✓	-	-	FULL	👖
MTS		-	-	-	MICROSOFT	👖
ROB		-	-	-	MICROSOFT	👖
UMPIE		-	-	-	POLYESTER	👖
FLANN		✓	✓	✓	WARM-UP	👖
JOCKER		✓	-	-	WARM-UP	👖
JAN		✓	-	-	WARM-UP	👖
MYRON	+	✓	✓	-	ELASTIC TRICOT	👖
MATTY		✓	-	-	ELASTIC TRICOT	👖
MILO 3.0		-	✓	✓	PIQUET	👖
VANESSA 3.0	+	-	✓	✓	PIQUET	👖
CLAYTON 3.0		-	-	-	PIQUET	👖
VALERY	+	-	-	-	PIQUET	👖
KEY		✓	✓	✓	BASIC	👖
NEVIS 3.0		-	-	✓	BASIC	👖
PENK 3/4		-	-	-	BASIC	👖
CORE		-	-	-	BASIC	👖



COMPETITION



00010
white



00020
red



03310
yellow fluo



03340
orange fluo



03320
green fluo



35990
cyan



00180
anthracite

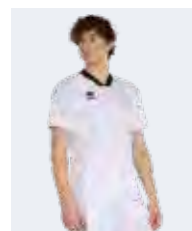

2026 PETER

Adult **GM2EOC** S-XXL
Junior **GM2E1C** XS



MUNDIAL 100% polyester - 145 g/mq

- Maglia in transfer su tessuto tinto vasca
- Manica a raglan
- Collo a V con parasudore interno elastico
- Stampa transfer

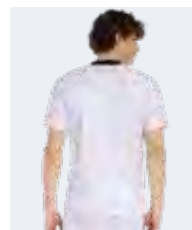

- Sublimated jersey on vat-dyed fabric
- Raglan sleeve
- V-neck with stretched inner neck tape
- Sublimation printed

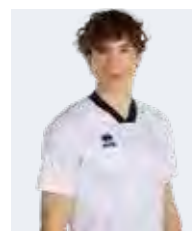

- Maillot en transfert sur tissu teint en cuve
- Manche raglan
- Col V avec bande de propreté interne élastique
- Maillot en sublimation





02500 black/white 00500 red/white 01500 blue/white 00900 green/white 01100 sky blue/white 01910 navy/red 01840 royal/maroon 04660 black/amber



02530 black/green 02510 black/red 02560 black/blue 00920 green/yellow 00520 red/yellow 01920 navy/yellow 02520 black/yellow

2026 STRIP



Adult **GM1B0C** S-XXL
 Junior **GM1B1C** YXS-XXS-XS



SKIN 100% polyester - 125 g/mq



- Stampa transfer e manica a giro
- Collo a giro e parasudore interno elastico
- Polso e orlo su fondo



- Sublimation printed with set-in sleeves
- Crew neck and stretched inner neck tape
- Cuff and hem at the bottom.

- Maillot en sublimation avec manches montées
- Col rond avec bande de propreté interne élastique
- Poignet et ourlet dans le bas



STANDARD 100
 074744.0
 CENTROCCOT





01900
navy/white



01910
navy/red



01920
navy/yellow



00900
green/white



01500
blue/white



02500
black/white

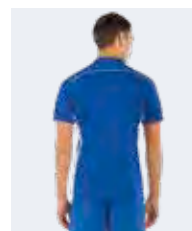

2025 HECTOR

Adult **GM0F0C** S-XXL
Junior **GM0F1C** XS



B-HIVE 100% polyester - 135 g/mq

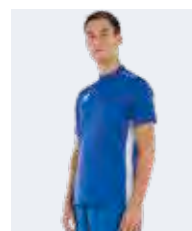

- Manica a giro
- Collo coreana e fintino con un bottone
- Carrè con tessuto al rovescio
- Code di topo sulle spalle
- Polso manica corta in tessuto
- Inserti laterali in contrasto

- Set-in sleeves
- Mao collar with one button
- Carrè in reversed fabric
- Piping trim on shoulders
- Short sleeves with fabric cuff
- Contrasting side inserts



- Manches montées
- Col mao et patte avec un bouton
- Pièce carrée avec tissu retourné
- Queues de rat sur les épaules
- Poignets manches courtes en tissu
- Pièces latérales en contraste





01500
blue/white

00500
red/white

00280
white/navy

01900
navy/white

02500
black/white

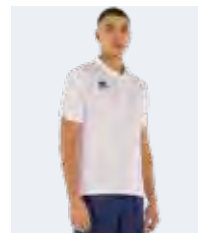

2025 VIENNA

Adult **GM1C0C** S-3XL
Junior **GM1C1C** XXS-XS

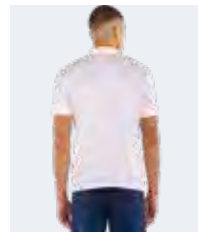

B-HIVE
B-HIVE 100% polyester - 135 g/mq
SKIN 100% polyester - 125 g/mq

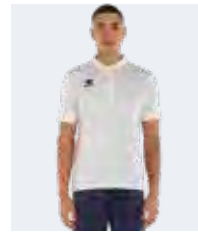

- Manica a giro con polso
- Collo a camicia con 2 bottoni
- Spacchetti laterali
- Set-in sleeves with cuff
- Shirt collar with 2 buttons
- Side splits
- Manches montées avec poignets
- Col chemise avec 2 boutons
- Petites fentes latérales



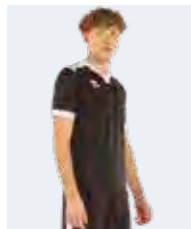

2025 TI-MOTHY

Adult **FMA20C** S-3XL
Junior **FMA21C** YXS-XXS-XS



TI-ENERGY 3.0 100% polyester - 130 g/mq

- Filato Ti-energy antivirale e antibatterico
- Manica a giro
- Collo a giro con inserto e parasudore interno elastico
- Polso e orlo sul fondo

- Ti-energy anti-viral and antibacterial fabric
- Set-in sleeves
- Crew neck with insert and stretched inner neck tape
- Cuff and hem on bottom

- Ti-energy tissu anti-viral et antibactérien
- Manches montées
- Col rond avec insert et bande de propreté interne élastique
- Poignet et ourlet au le bas



00280
white/navy



00260
white/blue



00500
red/white



03100
maroon/white



00900
green/white



01500
blue/white



01900
navy/white



02500
black/white



2025 TI-MOTHY

Adult **FPA10Z** S-XXL
Junior **FPA11Z** YXS-XXS-XS



TI-ENERGY 3.0 100% polyester - 130 g/mq

- Filato Ti-energy antivirale e antibatterico
- Elastico in vita con laccioli regolabili
- Inserto laterale in contrasto

- Ti-energy anti-viral and antibacterial fabric
- Stretched waistband and adjustable drawstring
- Contrasting side insert

- Ti-energy tissu anti-viral et antibactérien
- Élastique à la taille et lacets réglables
- Insert latérale en contraste



00280
white/navy



00260
white/blue



00500
red/white



03100
maroon/white



00900
green/white



01500
blue/white



01900
navy/white



02500
black/white





SPECIAL ORDER

ELSA

IT FITS LIKE CORINNE

Adult **PMMV3C** S-XXL
Junior **PMMV4C** YXS-XXS-XS

MIN. 50 PCS
min. 10 per size
with multiples of 2

2028 **EVAN**

Adult **HM0E0C** S-3XL
Junior **HM0E1C** YXS-XXS-XS

FUTURE 100% polyester - 140 g/mq

- Inserto in transfer
- Manica giro
- Parasudore interno elastico
- Girocollo
- Fettucce in transfer
- Sublimated insert
- Set-in sleeves
- Stretched inner neck tape
- Round neck
- Sublimated trims
- Insert en sublimation
- Manches montées
- Bande de propreté interne
- Col rond
- Binding en sublimation



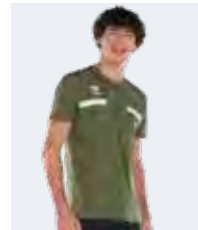

2027 MARK

Adult **GM1VOC** S-3XL
Junior **GM1VIC** YXS-XXS-XS



SKIN 100% polyester - 125 g/mq

- Manica a giro con polso
- Collo a giro e parasudore interno elastico
- Inserto in tessuto Skin
- Fondo maglia con orlo



- Set-in sleeves with cuffs
- Crew neck with stretched inner neck tape
- Skin fabric inserts
- Hemmed shirt bottom

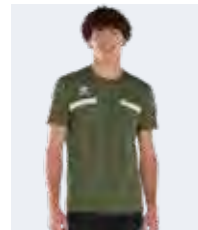

- Manches montées avec poignets
- Col rond et bande de propreté interne élastique
- Empiècements en tissu Skin
- Bas du maillot avec ourlet





05210
white/blue/navy



00410
white/navy/red



00670
red/black/white



02850
orange/black/white



00870
yellow/blue/white



05660
yellow/black/white



01070
green/black/white



03260
maroon/black/white



06710
blue/white/navy



07320
navy/white/yellow



04210
navy/white/red



08140
black/white/anthracite

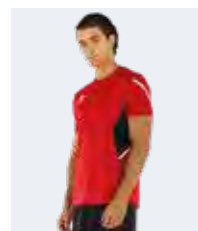

2026 CURTIS

Adult **GM1DOC** S-3XL
Junior **GM1D1C** YXS-XXS-XS

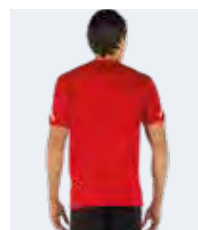

MUNDIAL 100% polyester - 145 g/mq
SKIN 100% polyester - 125 g/mq

- Manica a giro con polso
- Collo a giro e parasudore interno elastico
- Inserto sbieco in tessuto Skin
- Fondo maglia con orlo

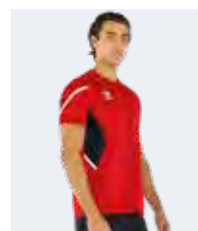

- Set-in sleeves with cuff
- Crew neck with stretched inner neck tape
- Skin fabric inserts and bias binding
- Hemmed shirt bottom

- Manches montées avec poignets
- Col rond et bande de propreté interne élastique
- Empiècements et biais en tissu Skin
- Bas du maillot avec ourlet



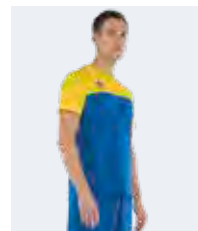

2025 BRANDON

Adult **GM0A0C** S-XXL
 Junior **GM0A1C** YXS-XXS-XS



SKIN 100% polyester - 125 g/mq

- Maglia bicolore taglia e cucì
- Manica a giro
- Girocollo
- Parasudore elastico interno
- Manica corta con orlo

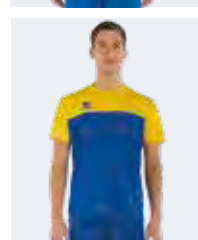
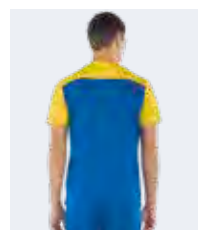

- Two-colour cut and stitch shirt
- Set-in sleeves
- Round neck
- Stretched inner neck tape
- Short sleeves with hem

- Maillot bicolore patchwork
- Manches montées
- Col rond
- Bande de propreté interne
- Manches courtes avec ourlet



SPECIAL ORDER

BRENDA

IT FITS LIKE CORINNE

Adult **PML03C** S-3XL
 Junior **PML04C** YXS-XXS-XS

MIN. 50 PCS
 min. 10 per size
 with multiples of 2



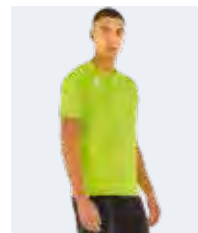

2029 EVERTON

Adult **EM1R0C** S-3XL
 Junior **EM1R1C** YXS-XXS-XS
 Kid **EM1R2C** 2YXS
 Only white, red, blue and navy



UTILITY 100% polyester - 145 g/mq

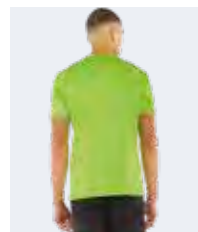

- Manica a giro
- Collo a giro con parasudore interno elastico
- Cuciture con copertura a tre aghi in contrasto
- Inserti laterali per una migliore vestibilità

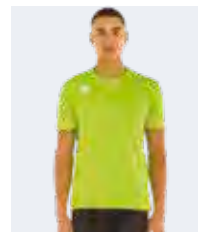

- Set-in sleeves
- Crew neck with stretched inner neck tape
- Three-needle over stitching in contrasting colour
- Side panels for better fit

- Manche montée
- Col rond avec bande de propreté interne élastique
- Coutures avec couverture à trois aiguilles, en contraste
- Empiècements latéraux pour une meilleure ligne





00010 white 00150 maroon 00020 red 00130 orange 00030 yellow 03310 yellow fluo 03320 green fluo 00040 green 68850 military green



00050 sky blue 35990 cyan 00070 blue 00090 navy 00120 black 00180 anthracite 00060 fuchsia 00140 purple

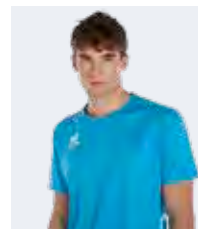

2029 MARVIN

Adult **GM1FOC** S-3XL
 Junior **GM1F1C** YXS-XXS-XS
 Kid **GM1F2C** 2YXS



SKIN 100% polyester - 125 g/mq



- Manica a giro
- Collo a giro con parasudore interno elastico
- Inserti laterali per una migliore vestibilità
- Sbieco sui fianchi in tessuto Skin

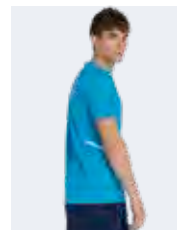

- Set-in sleeves
- Crew neck with stretched inner neck tape
- Side panels for better fit
- Skin fabric Bias binding on sides

- Manches montées
- Col rond avec bande de propreté interne élastique
- Empiècements latéraux pour une meilleure ligne
- Biais sur les côtés en tissu Skin



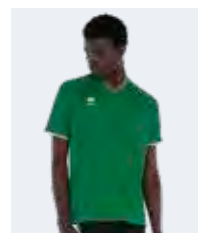
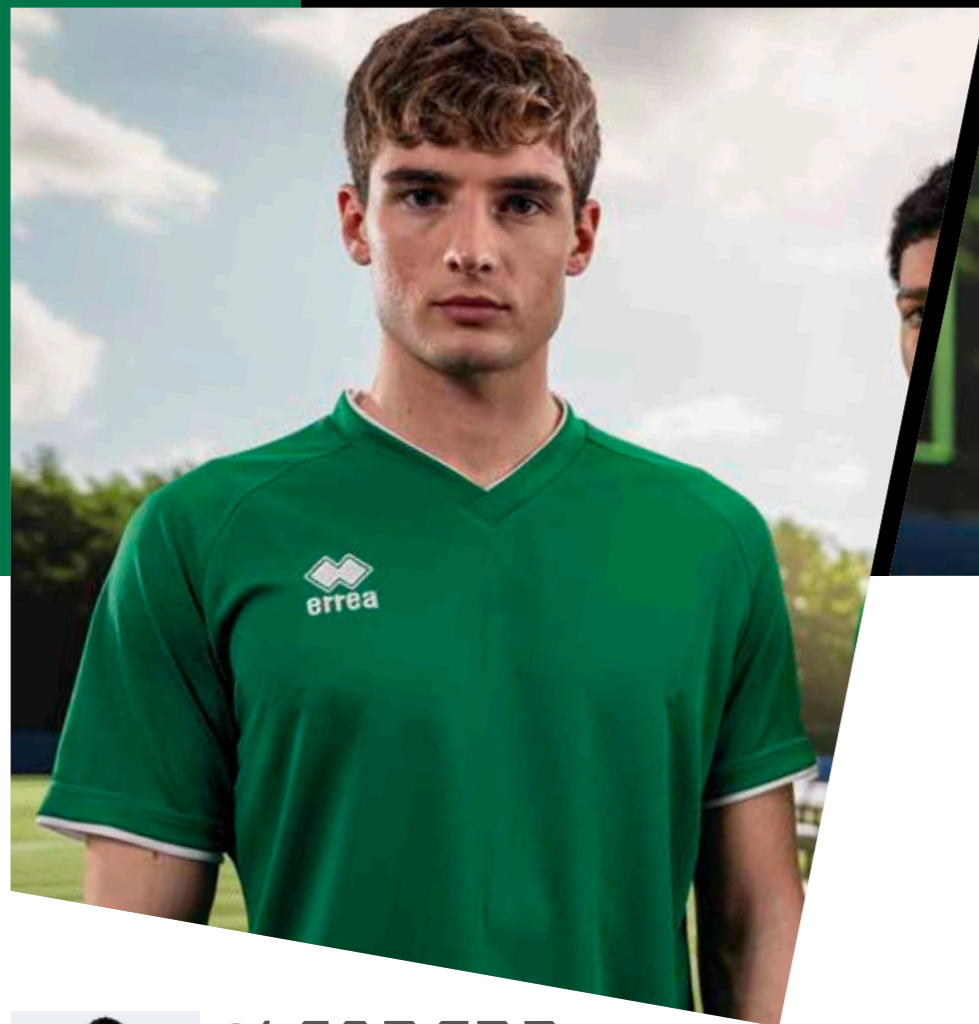

2029 LEONARD

Adult **HMOH0C** S-3XL
Junior **HMOH1C** YXS-XXS-XS



SKIN 100% polyester - 125 g/mq

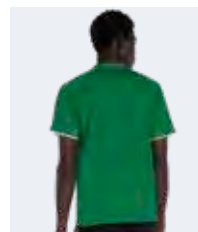

- Manica raglan
- Collo a V bicolore con parasudore interno elastico
- Polsi manica corta bicolore

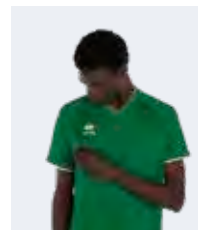

- Raglan sleeves
- V-neck with stretched inner neck tape
- Short sleeve cuffs in two-tone

- Manche raglan
- Col V avec bande de propreté interne élastique
- Poignets de manches courtes bicolores



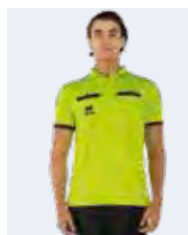

2027 DOUG

Adult
FM800C
S*XXL



MUNDIAL 100% polyester - 145 g/mq
UTILITY 100% polyester - 145 g/mq

- Manica a giro
- Collo a camicia con un bottone
- Tasche anteriori con velcro
- Inserti in contrasto su spalle
- Set-in sleeve
- Shirt collar with one button
- Front pockets with Velcro
- Contrast inserts on the shoulders
- Manche montée
- Col chemise avec un bouton
- Poches avant avec velcro
- Inserts contrastés sur les épaules



STANDARD
100
074744.0
CENTROCOT

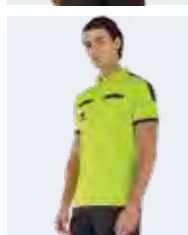

000012
black



07720
black/yellow fluo



59120
green fluo/black

2027 ARBITRO

Adult
A295
S*XXL



MICROSOFT 100% polyester - 115 g/mq

- Elastico in vita
- Laccioli regolabili
- Tasche sul retro e sui fianchi
- Stretched waistband
- Adjustable drawstring
- Side and back pockets
- Élastique à la taille
- Lacets réglables
- Poches arrière et sur les cotés

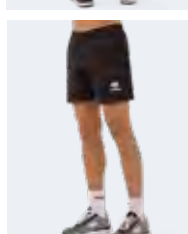
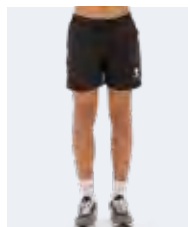

STANDARD
100
074744.0
CENTROCOT





2026 CORINNE

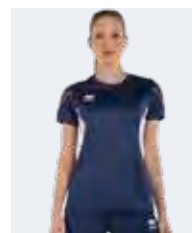

Adult **GM1E0C**
S-XXL

Junior **GM1E1C**
YXS-XXS-XS



MUNDIAL 100% polyester - 145 g/mq
SKIN 100% polyester - 125 g/mq

- Manica a giro con polso
- Collo a giro e parasudore interno elastico
- Inserto sbieco in tessuto Skin
- Fondo maglia con orlo

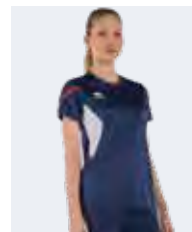

- Set-in sleeves with cuff
- Crew neck with stretched inner neck tape
- Skin fabric inserts and bias binding
- Hemmed shirt bottom
- Manches montées avec poignets
- Col rond avec bande de propreté interne élastique
- Empiècements et biais en tissu Skin
- Bas du maillot avec ourlet



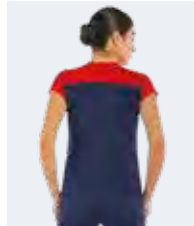

2025 BESSY

Adult **GMOD0C** S-3XL
Junior **GMOD1C** XXS-XS



MUNDIAL 100% polyester - 145 g/mq

- Maglia bicolore taglia e cucì
- Manica corta a giro
- Collo a V con parasudore interno elastico

- Two-colour cut and stitch shirt
- Set-in short sleeves
- V-neck with stretched inner neck tape

- Maillot bicolore patchwork
- Manches courtes montées
- Col en V avec bande de propreté interne



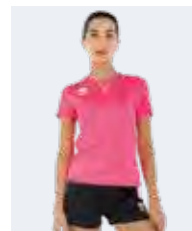

2029 MARION

Adult **EM1T0C** S-XXL
Junior **EM1T1C** YXS-XXS-XS



UTILITY 100% polyester - 145 g/mq

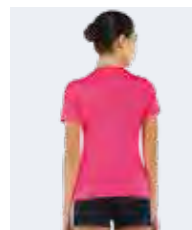

- Manica a giro
- Collo a giro con parasudore interno elastico
- Cuciture con copertura a tre aghi in contrasto
- Fianchette laterali per una migliore vestibilità

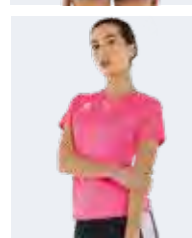

- Set-in sleeves
- Crew neck with stretched inner neck tape
- Three-needle over stitching in contrasting colour
- Side panels for better fit

- Manche montée
- Col rond avec bande de propreté interne élastique
- Coutures de couverture à trois aiguilles, en contraste
- Empiècements latéraux pour une meilleure ligne

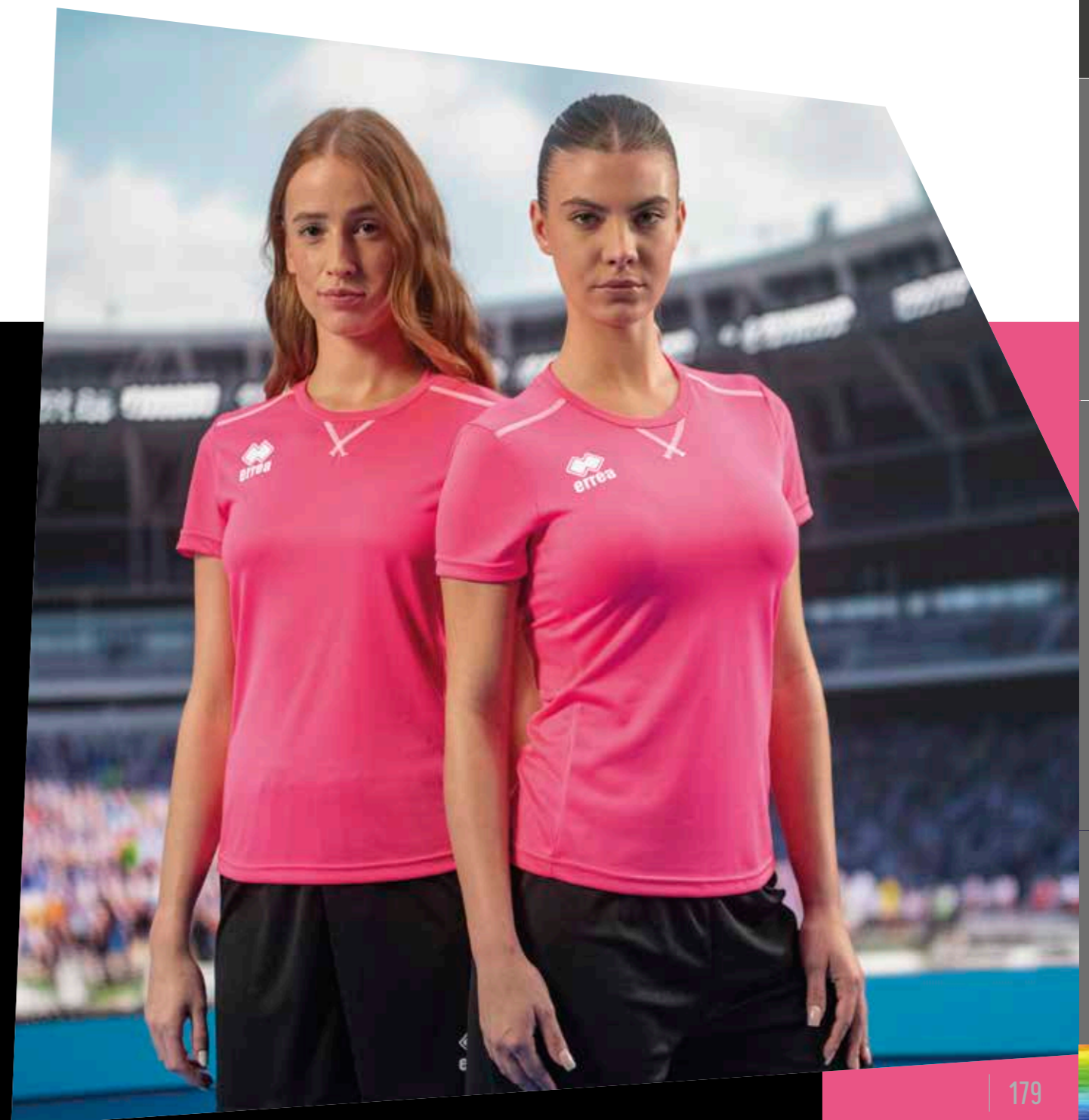



00370 white/red/grey	05210 white/blue/navy	05180 white/green/grey	19100 white/black/anthracite	00410 white/navy/red	04270 yellow/navy/white
00670 red/black/white	06640 blue/navy/white	05850 green/grey/white	07780 black/anthracite/white	02060 navy/red/white	03480 navy/yellow/white

SPECIAL ORDER

EDISON

IT FITS LIKE ALEX

Adult **PMMP3S** S-3XL
Junior **PMMP4S** YXS-XXS-XS

MIN. 50 PCS
min. 10 per size
with multiples of 2

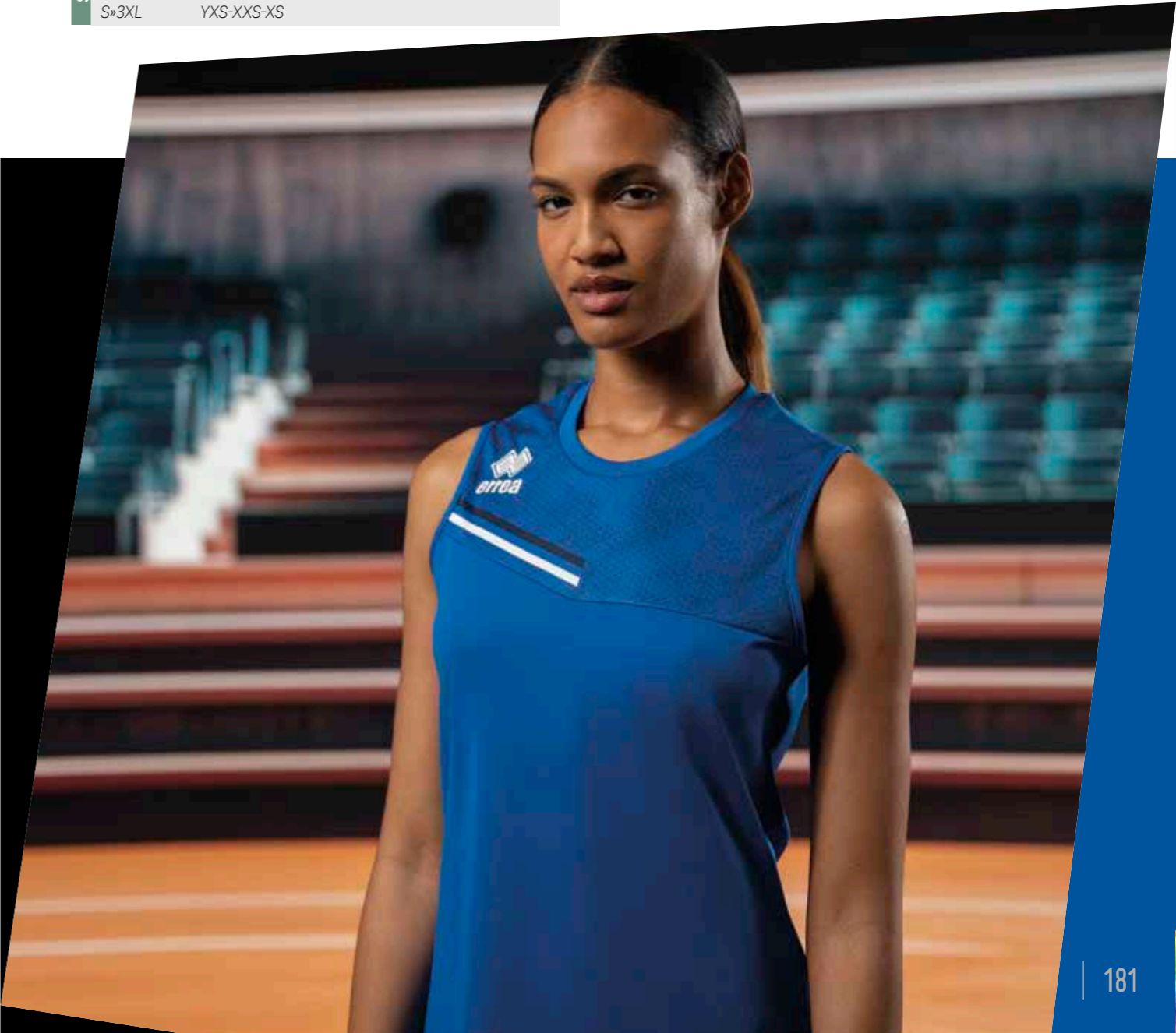

2028 ELOY

Adult **HMOG0S** S-XXL
Junior **HMOG1S** YXS-XXS-XS

FUTURE 100% polyester - 140 g/mq

- Inserto in transfer
- Maglia smanicata
- Parasudore interno elastico
- Girocollo
- Fettucce in transfer
- Sublimated insert
- Sleeveless T-shirt
- Stretched inner neck tape
- Round neck
- Sublimated trims
- Insert en sublimation
- Maillot sans manches
- Bande de propreté interne
- Col rond
- Binding en sublimation

STANDARD 100
OEKO TEX®
074744.0
CENTROCOT



00260
white/blue



00280
white/navy



00210
white/red



00310
white/black



05110
white/fuxia fluo



01500
blue/white



01900
navy/white



00500
red/white



02500
black/white



26220
fuxia fluo/white



2027 MARGIE

Adult **GM2C0S** S>XXL
Junior **GM2C1S** YXS-XXS-XS



MUNDIAL 100% polyester - 145 g/mq

- Maglia smanicata con collo a giro e parasudore interno elastico
- Inserto in tessuto Mundial
- Fondo maglia con orlo

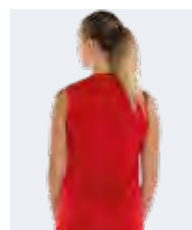

- Sleeveless shirt with crew neck and stretched inner neck tape
- Inserts binding in Mundial fabric
- Hemmed shirt bottom



- Maillot sans manches avec col rond et bande de propreté interne élastique
- Empiècements et biais en tissu Mundial
- Bas du maillot avec ourlet





05210 white/blue/navy	19100 white/black/anthracite	00410 white/navy/red	00670 red/black/white	04270 yellow/navy/white	05660 yellow/black/white
02850 orange/black/white	01070 green/black/white	06710 blue/white/navy	07320 navy/white/yellow	04210 navy/white/red	08140 black/white/anthracite

SPECIAL ORDER

CORDELL

IT FITS LIKE TI-MOTHY SLEEVELESS

Adult **PMLZ3S** S*3XL
Junior **PMLZ4S** YXS-XXS-XS

MIN. 50 PCS
min. 10 per size
with multiples of 2

Icons: T-shirt, No iron, No dry clean, No bleach, No tumble dry, No steam iron, No dry clean



2026 CARRY

Adult **GM1G0S** S*3XL
Junior **GM1G1S** YXS-XXS-XS



MUNDIAL 100% polyester - 145 g/mq
SKIN 100% polyester - 125 g/mq

- Maglia smanicata con collo a giro e parasudore interno elastico
- Inserto sbieco in tessuto Skin
- Fondo maglia con orlo
- Sleeveless shirt with crew neck and stretched inner neck tape
- Skin fabric inserts and bias binding
- Hemmed shirt bottom
- Maillot sans manches avec col rond et bande de propreté interne élastique
- Empiècements et biais en tissu Skin
- Bas du maillot avec ourlet





SPECIAL ORDER

ALLAN

IT FITS LIKE TI-MOTHY SLEEVELESS

Adult **PMJJ3S** S>3XL
Junior **PMJJ4S** YXS-XXS-XS

MIN. 50 PCS
min. 10 per size
with multiples of 2



2029 ALISON

Adult **FM740S** S>3XL
Junior **FM741S** YXS-XXS-XS



UTILITY 100% polyester - 145 g/mq

- Collo a giro con parasudore interno elastico
- Cuciture con copertura a tre aghi in contrasto

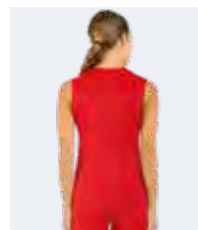

- Crew neck with stretched inner neck tape
- Three-needle overstitching in contrasting colour

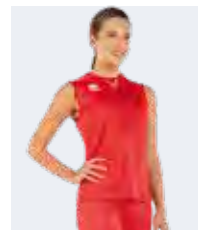

- Col rond avec bande de propreté interne élastique
- Coutures de couverture à trois aiguilles, en contraste



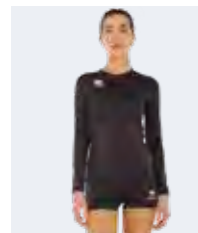
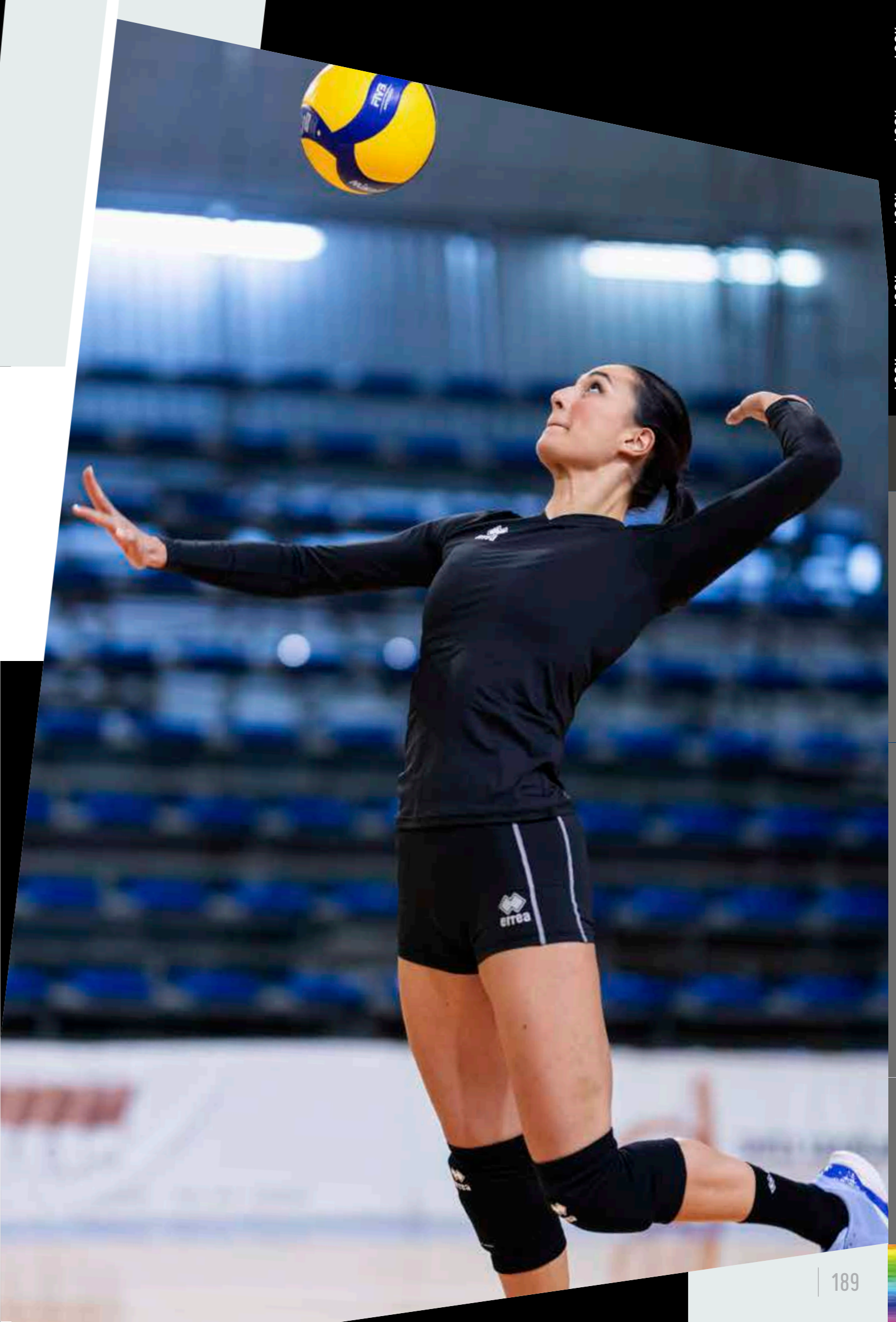

SPECIAL ORDER

ANSI

Adult **PMDH3L**
S-3XL
Junior **PMDH4L**
YXS-XXS-XS

PREMIER 82% polyester 18% elastane - 165 g/mq



MIN. 50 PCS
min. 10 per size
with multiples of 2

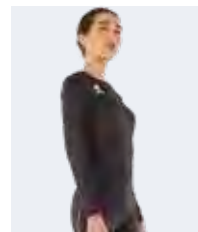
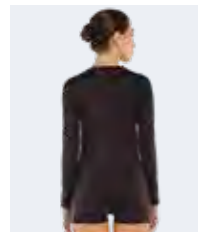

00010
white



00500
red/white



00090
navy



00120
black



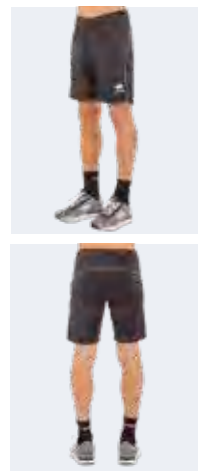

2029 TRANSFER 3.0

Adult **FP740Z**
S-XXL
Junior **FP741Z**
XXS-XS



MUNDIAL 100% polyester - 145 g/mq

- Pantaloni in transfer
- Elastico in vita e laccioli regolabili
- Profilo laterale in contrasto

Fino ad esaurimento scorte
While stocks last
Jusqu'à épuisement du stock

- Sublimated shorts
- Stretched waistband and adjustable drawstring
- Contrasting side trim

- Short sublimé
- Élastique à la taille et lacets réglables
- Profil latéral en contraste



STANDARD 100
074744.0
CENTROCOT



00500 red/white 01500 blue/white 01900 navy/white 02500 black/white



00260 white/blue 00340 white/maroon 00760 yellow/blue 01920 navy/yellow



01910 navy/red 00900 green/white 02520 black/yellow



2029 BOLTON

Adult **D195**
S-XXL
Junior **D196**
YXS-XXS-XS



MUNDIAL 100% polyester - 145 g/mq

- Elastico in vita e laccioli regolabili
- Inserto laterale in contrasto

- Stretched waistband and adjustable drawstring
- Contrasting side insert

- Élastique à la taille et lacets réglables
- Insert latérale en contraste



STANDARD 100
074744.0
CENTROCOT



000021 white/red 000023 white/green 000026 white/blue 000028 white/navy 000031 white/black



000050 red/white 000090 green/white 000150 blue/white 000190 navy/white 000250 black/white



000191 navy/red 000192 navy/yellow 000252 black/yellow 000251 black/red 000310 maroon/white



000058 red/navy 000078 yellow/navy

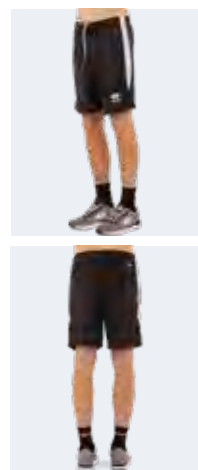

2025 TI-MOTHY

Adult **FPA10Z**
S-XXL
Junior **FPA11Z**
YXS-XXS-XS



TI-ENERGY 3.0 100% polyester - 130 g/mq

- Filato Ti-energy antivirale e antibatterico
- Elastico in vita con laccioli regolabili
- Inserto laterale in contrasto

- Ti-energy anti-viral and antibacterial fabric
- Stretched waistband and adjustable drawstring
- Contrasting side insert

- Ti-energy tissu anti-viral et antibactérien
- Élastique à la taille et lacets réglables
- Insert latérale en contraste



STANDARD 100
074744.0
CENTROCOT



00280 white/navy 00260 white/blue 00500 red/white 03100 maroon/white



00900 green/white 01500 blue/white 01900 navy/white 02500 black/white



2029 EDO

Adult **GP0B0Z**
S-XXL
Junior **GP0B1Z**
YXS-XXS-XS



MUNDIAL 100% polyester - 145 g/mq

- Elastico in vita con laccioli regolabili
- Orlo sul fondo

- Stretched waistband with adjustable drawstring
- Hemmed bottom

- Élastique à la taille et lacets réglables
- Ourlet dans le bas



STANDARD 100
074744.0
CENTROCOT



00010 white 00150 maroon 00020 red 00130 orange 03340 orange fluo



00030 yellow 03310 yellow fluo 03320 green fluo 00040 green 35990 cyan



00070 blue 00090 navy 00120 black 03330 fuchsia fluo

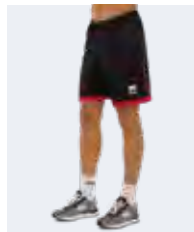

2029 BARNEY

Adult **GP0A0Z** S>XXL
Junior **GP0A1Z** YXS-XXS-XS



SKIN 100% polyester - 125 g/mq

- *Elastico in vita con laccioli regolabili*
- *Inserto in contrasto sul fondo*
- *Stretched waistband with adjustable drawstring*
- *Contrasting insert along the bottom*

- *Élastique à la taille et lacets réglables*
- *Pièce en contraste dans le bas*



68870 black/military green 02500 black/white 02520 black/yellow 02510 black/red 02620 black/orange



04660 black/amber 45790 black/after eight 01900 navy/white 01920 navy/yellow 01910 navy/red



01940 navy/sky blue 00900 green/white 00920 green/yellow 01520 blue/yellow 01500 blue/white



00500 red/white 03100 maroon/white 03140 maroon/sky blue



2029 BONN

Adult **DP0B0Z** S>XXL
Junior **DP0B1Z** YXS-XXS-XS



SKIN 100% polyester - 125 g/mq

- *Elastico in vita e laccioli regolabili*
- *Bordino laterale in contrasto*
- *Stretched waistband and adjustable drawstring*
- *Contrasting side trim*

- *Élastique à la taille et lacets réglables*
- *Boudin latéral en contraste*



00280 white/navy 03100 maroon/white 00500 red/white 00900 green/white



01500 blue/white 01520 blue/yellow 02510 black/red 02620 black/orange



02500 black/white 01900 navy/white 01910 navy/red 01920 navy/yellow



2027 SHORT PRO

Adult **GP1C0Z** S>XXL
Junior **GP1C1Z** XS



SKIN 100% polyester - 125 g/mq
UTILITY 100% polyester - 145 g/mq

- *Elastico in vita e laccioli regolabili*
- *Inserto laterale in tessuto Utility*
- *Stretched waistband and adjustable drawstring*
- *Contrasting side insert*

- *Élastique à la taille et lacets réglables*
- *Pièce latérale en tissu Utility*



00010 white 00150 maroon 00500 red/white 00040 green



00070 blue 00090 navy 00120 black



2029 MAXI SKIN

Adult **A895** S>4XL
Junior **A896** YXS-XXS-XS



SKIN 100% polyester - 125 g/mq

- *Elastico in vita e laccioli regolabili*
- *Lunghezza sopra al ginocchio*
- *Stretched waistband and adjustable drawstring*
- *Length above the knee*

- *Élastique à la taille et lacets réglables*
- *Longueur au dessus du genou*



000001 white 000002 red 000013 orange 000004 green



000007 blue 000009 navy 000012 black



2029 NEW SKIN

Adult **A245** S>XXL
Junior **A246** YXS-XXS-XS
Kid **A247** 2YXS



SKIN 100% polyester - 125 g/mq

- *Elastico in vita e laccioli regolabili*
- *Stretched waistband and adjustable drawstring*
- *Élastique à la taille et lacets réglables*



000001 white 000015 maroon 000002 red 000013 orange 000465 amber



000003 yellow 000331 yellow fluo 000332 green fluo 000004 green 68850 military green



000005 sky blue 003599 cyan 000007 blue 000009 navy 00180 anthracite



000012 black 000011 grey 000478 pink 000006 fuchsia 000014 purple



2029 CARYS 3.0

Adult **FP860Z**
S»3XL
Junior **FP861Z**
XXS-XS



MUNDIAL 100% polyester - 145 g/mq

- *Elastico in vita e laccioli regolabili*
- *Inserto laterale in contrasto*
- *Stretched waistband and adjustable drawstring*
- *Contrasting side insert*

- *Élastique à la taille et lacets réglables*
- *Insert latérale en contraste*



STANDARD 100
074744.0
CENTROCOT



02500
black/white



01900
navy/white



2029 VOLLEYBALL

Adult **D715**
S»XXL
Junior **D716**
YXS-XXS-XS



SORRENTO 92% cotton 8% elatane - 220 g/mq

- *Elastico in vita*
- *Tassello interno coscia*
- *Stretched waistband*
- *Inner thigh gusset*

- *Élastique à la taille*
- *Renfort à l'intérieur des cuisses*



STANDARD 100
074744.0
CENTROCOT



000002
red



000007
blue



000009
navy



000012
black



2029 ISABEL

Adult **FP980Z**
S»3XL
Junior **FP981Z**
YXS-XXS-XS



MALAGA 80% polyamide 20% elastane - 190 g/mq

- *Alto fascione elastico in vita*
- *Tassello interno coscia, taglio comfort laterale*
- *High stretched waistband*
- *Inner thigh gusset, comfortable side cut*

- *Bande élastique à la taille*
- *Renfort à l'intérieur des cuisses, coupe confort latéral*



STANDARD 100
074744.0
CENTROCOT



00120
black



00090
navy



2029 AMAZON PRO

Adult **HP0C0Z**
S»3XL
Junior **HP0C1Z**
YXS-XXS-XS



MUNDIAL 100% polyester - 145 g/mq

- *Elastico in vita*
- *Inserto laterale in contrasto*
- *Tassello interno coscia*
- *Stretched waistband*
- *Contrasting side insert*
- *Inner thigh gusset*

- *Élastique à la taille*
- *Insert latérale en contraste*
- *Renfort à l'intérieur des cuisses*



STANDARD 100
074744.0
CENTROCOT



00500
red/white



00900
green/white



01500
blue/white



01900
navy/white



01910
navy/red



01920
navy/yellow



02500
black/white



02520
black/yellow



04610
black/fuchsia fluo



2029 PREMIER

Adult **B725**
S»XXL
Junior **B726**
XS



PREMIER 82% polyester 18% elastane - 165 g/mq

- *Elastico in vita*
- *Cuciture a tre aghi in contrasto*
- *Tassello interno coscia per maggiore comfort*

- *Stretched waistband*
- *Three-needle stitching in contrasting colour*
- *Inner thigh gusset for better comfort*

- *Élastique à la taille*
- *Coutures à trois aiguilles en contraste*
- *Renfort à l'intérieur des cuisses pour un meilleur confort*



STANDARD 100
074744.0
CENTROCOT



000002
red



000007
blue



000009
navy



000012
black



2026 PERLA 3.0

Adult
GP0R0Z
S»XL

Junior
GP0R1Z
XS



PREMIER 82% polyester 18% elastane - 165 g/mq

- *Elastico in vita*
- *Spacchetti laterali*
- *Minigonna con panta interno*

- *Stretched waistband*
- *Side splits*
- *Miniskirt with undershorts*

- *Élastique et lacets à la taille*
- *Petites fentes latérales*
- *Mini-jupe avec short interne*



00010
white



00090
navy



00120
black



2029 ROS 3.0

Adult
FP880Z
S»XXL

Junior
FP881Z
YXS-XXS-XS



MUNDIAL 100% polyester - 145 g/mq

- *Minigonna con panta interno*
- *Elastico in vita*

- *Miniskirt with undershorts*
- *Stretched waistband*

- *Mini-jupe avec short interne*
- *Élastique à la taille*



00010
white



00020
red



00070
blue



00090
navy



00120
black

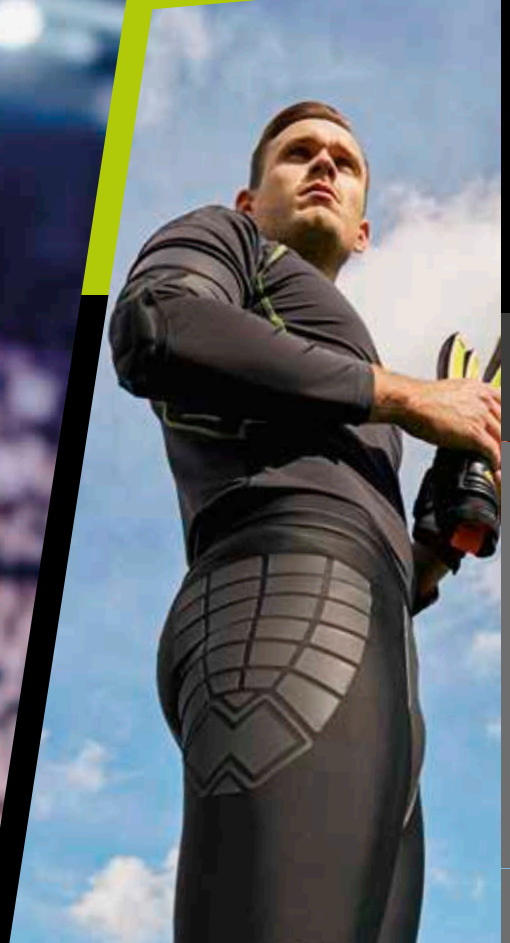

GOALKEEPER

CUSTOM ACCESSORIES BASE LAYER JACKETS PADEL ATHLETICS RUGBY BASKET GOALKEEPERS COMPETITION TROUSERS LOOK CLASSIC LOOK BRANDON LOOK CURTIS LOOK MARK LOOK EVAN



00010
white



00020
red



03310
yellow fluo



03340
orange fluo



03320
green fluo



35990
cyan



00180
anthracite

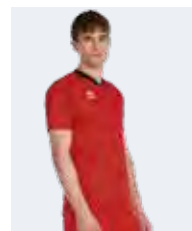

2026 PETER

Adult **GM2EOC** S-XXL
Junior **GM2E1C** XS



MUNDIAL 100% polyester - 145 g/mq



- Maglia in transfer su tessuto tinto vasca
- Manica a raglan
- Collo a V con parasudore interno elastico
- Stampa transfer

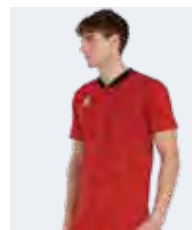

- Sublimated jersey on vat-dyed fabric
- Raglan sleeve
- V-neck with stretched inner neck tape
- Sublimation printed

- Maillot en transfert sur tissu teint en cuve
- Manche raglan
- Col V avec bande de propreté interne élastique
- Maillot en sublimation





04930
orange fluo/black



04920
yellow fluo/black



59120
green fluo/black



35710
cyan/black



00120
black



2025 JERZY

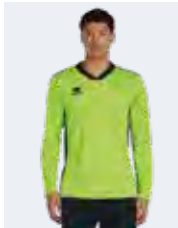

Adult **GM2FOL**
S-XXL
Junior **GM2F1L**
YXS-XXS-XS



MUNDIAL 100% polyester - 145 g/mq
MESH 6TP 100% polyester - 100 g/mq

- Manica a giro
- Collo a V in costina con parasudore interno elastico
- Inserto laterale in tessuto Mesh
- Maglia bicolore taglia e cucii
- Junior: manica con imbottitura



- Set-in sleeves
- Ribbed V-neck with stretched inner neck tape
- Mesh fabric side panel
- Two-colour cut and stitch shirt
- Junior: sleeves with padding

- Manches montées
- Col V en bord-côte avec bande de propreté interne
- Pièce latérale en tissu Mesh
- Maillot bicolore patchwork
- Junior: manches avec rembourrage



STANDARD
100
074744.0
CENTROCOT

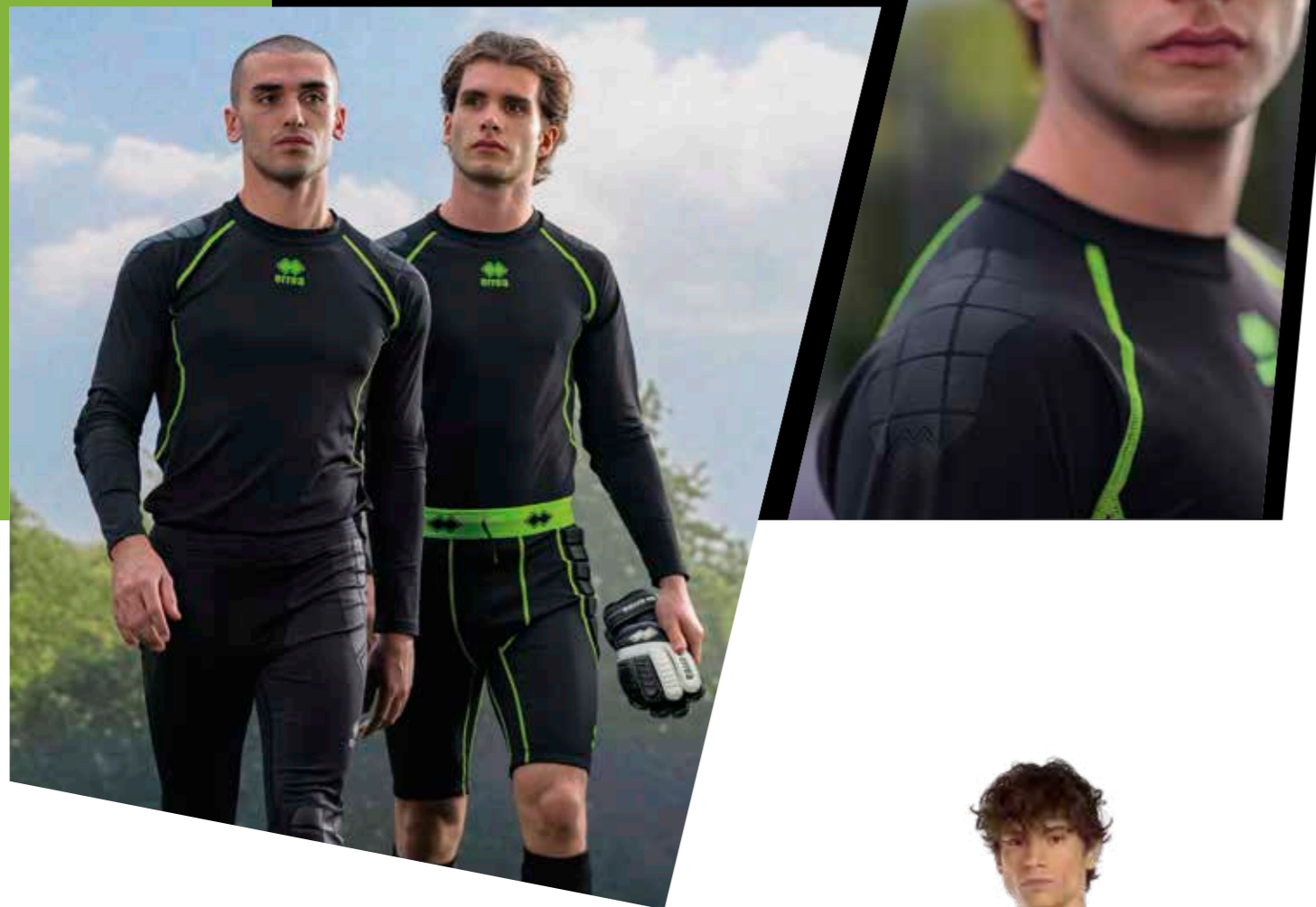

2026 AYER

Adult
GP0X0Z
S»3XL



82% NYLON 18% ELASTAN
MESH 100% INSIDE



- Sotto pantaloncino tecnico da portiere
- Imbottitura sui fianchi in EVA
- Cuciture in contrasto verde fluo
- Elastico in vita e laccioli regolabili



08180
black/green fluo

- Technical goalkeeper shorts underneath
- Shorts with padding in EVA on sides
- Stitching in contrasting colour fluorescent green
- Elastic waistband and adjustable drawstring

- Short de gardien technique en dessous
- Short avec rembourrage en EVA sur les hanches
- Coutures en contraste vert fluorescent
- Élastique à la taille et lacets réglables

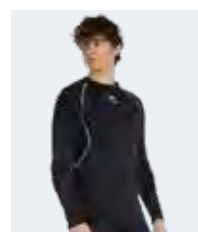

2026 IZOR

Adult
GM2G0L
S»3XL



82% NYLON 18% ELASTAN
MESH 100% INSIDE

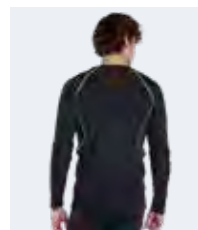

- Intimo tecnico da portiere
- Collo a giro
- Cuciture in contrasto verde fluo
- Logo Erreà applicato a caldo sul petto
- Imbottitura in materiale termoformato sui gomiti
- Applicazione in silicone sulle spalle e gomiti

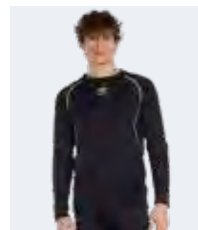

- Technical goalkeeper underwear
- Crew neck
- Stitching in contrasting colour fluorescent green
- Heat applied Erreà logo on chest
- Padding in thermoformed material on the elbows
- Silicone application on the shoulders and elbows

- Sous-vêtements techniques de gardien de but
- Col rond
- Coutures en contraste vert fluorescent
- Logo Erreà appliquée à chaud sur la poitrine
- Rembourrage en matériau thermoformé sur les coudes
- Application en silicone sur les épaules et les coudes



08180
black/green fluo



2026 DEVIN

Adult
GP1D0Z
S»XXL



82% NYLON 18% ELASTAN
MESH 100% INSIDE

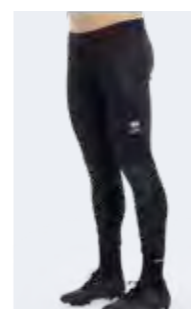

- Applicazioni in silicone sui fianchi e sulle ginocchia per ridurre l'abrasione con il terreno
- Elastico in vita e laccioli regolabili
- Vestibilità aderente

- Silicone applications on the hips and knees to reduce abrasion with the ground
- Stretched waist and adjustable laces
- Tight fit

- Applications de silicone sur les hanches et les genoux pour réduire l'abrasion avec le sol
- Taille élastique et lacets réglables
- Ajustement serré



00120
black





2029 HYDRON

Adult
EPOA0Z
S»XXL



100% POLYESTER - 172 g/mq



- Imbottitura sui fianchi e sul ginocchio
- Fondo costina elasticizzata
- Elastico in vita e laccioli regolabili
- Resistenti ad acqua e vento
- Side and knee padding
- Ribbed stretched bottom
- Stretched waistband and adjustable drawstring
- Water and wind resistant
- Rembourrage sur hanches et genoux
- Bas du pantalon à côtes fines élastiques
- Élastique à la taille et lacets réglables
- Résistant à l'eau et au vent



000012
black



2029 PITCH 3.0

Adult
GPOV0Z
S»XXL

Junior
GPOV1Z
YXS-XXS-XS



100% POLYESTER - 280 g/mq

- Imbottitura sui fianchi
- Elastico in vita e laccioli regolabili
- Padding on sides
- Stretched waistband and adjustable drawstring
- Rembourrage sur les hanches
- Élastique à la taille et lacets réglables



00120
black



2029 CAYMAN

Adult
B335
S»3XL



100% NEOPRENE/EVA - 300 g/mq



- Realizzati in Neoprene con imbottitura sui fianchi in EVA
- Elastico in vita e laccioli regolabili
- Neoprene shorts with EVA padding on sides
- Stretched waistband and adjustable drawstring
- Short réalisé en néoprène avec rembourrage en EVA sur les hanches
- Élastique à la taille et lacets réglables



000012
black



2029 IMPACT 3.0

Adult
GPOU0Z
S»XXL

Junior
GPOU1Z
YXS-XXS-XS



SKIN 100% polyester - 125 g/mq

- Imbottitura sui fianchi
- Elastico in vita e laccioli regolabili
- Padding on sides
- Stretched waistband and adjustable drawstring
- Rembourrage sur les hanches
- Élastique à la taille et lacets réglables



00120
black



2029 STOPPER 3.0

Adult
GPOW0Z
S»XXL

Junior
GPOW1Z
XS



100% POLYESTER - 260 g/mq

- 3/4 con imbottitura sui fianchi e sul ginocchio
- Elastico in vita e laccioli regolabili
- 3/4 with padding on sides and knees
- Stretched waistband and adjustable drawstring
- 3/4 avec rembourrage sur hanches et genoux
- Élastique à la taille et lacets réglables



00120
black



BASKET

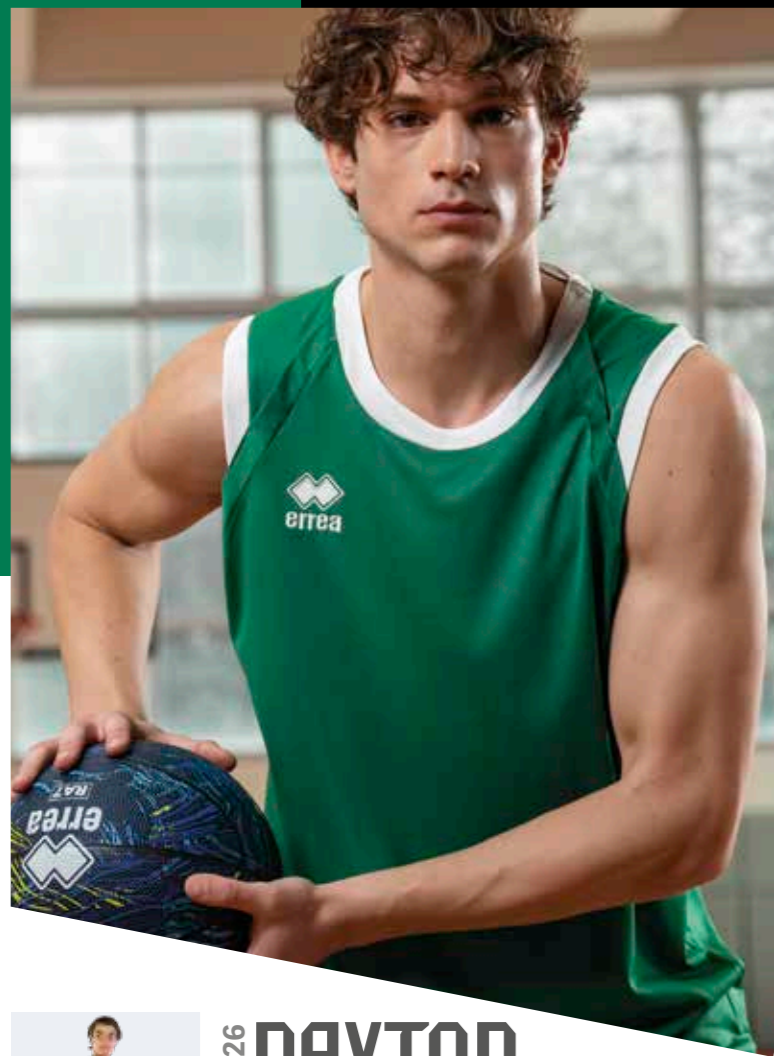

00300 white/grey 00500 red/white 02700 orange/white 00700 yellow/white 00900 green/white 01500 blue/white 01900 navy/white 02500 black/white

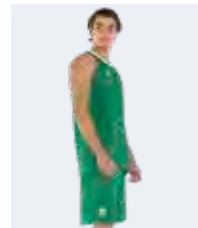

2026 DAYTON

Adult **GM1J0S** S-3XL
 Junior **GM1J1S** XS



UTILITY 100% polyester - 145 g/mq

- Maglia smanicata
- Collo a giro e particolare sbraccio in contrasto



- Sleeveless shirt
- Crew neck and armhole detail in contrasting colour

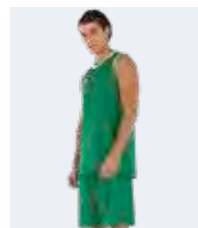

- Maillot sans manches
- Col rond et emmanchures particulières en contraste

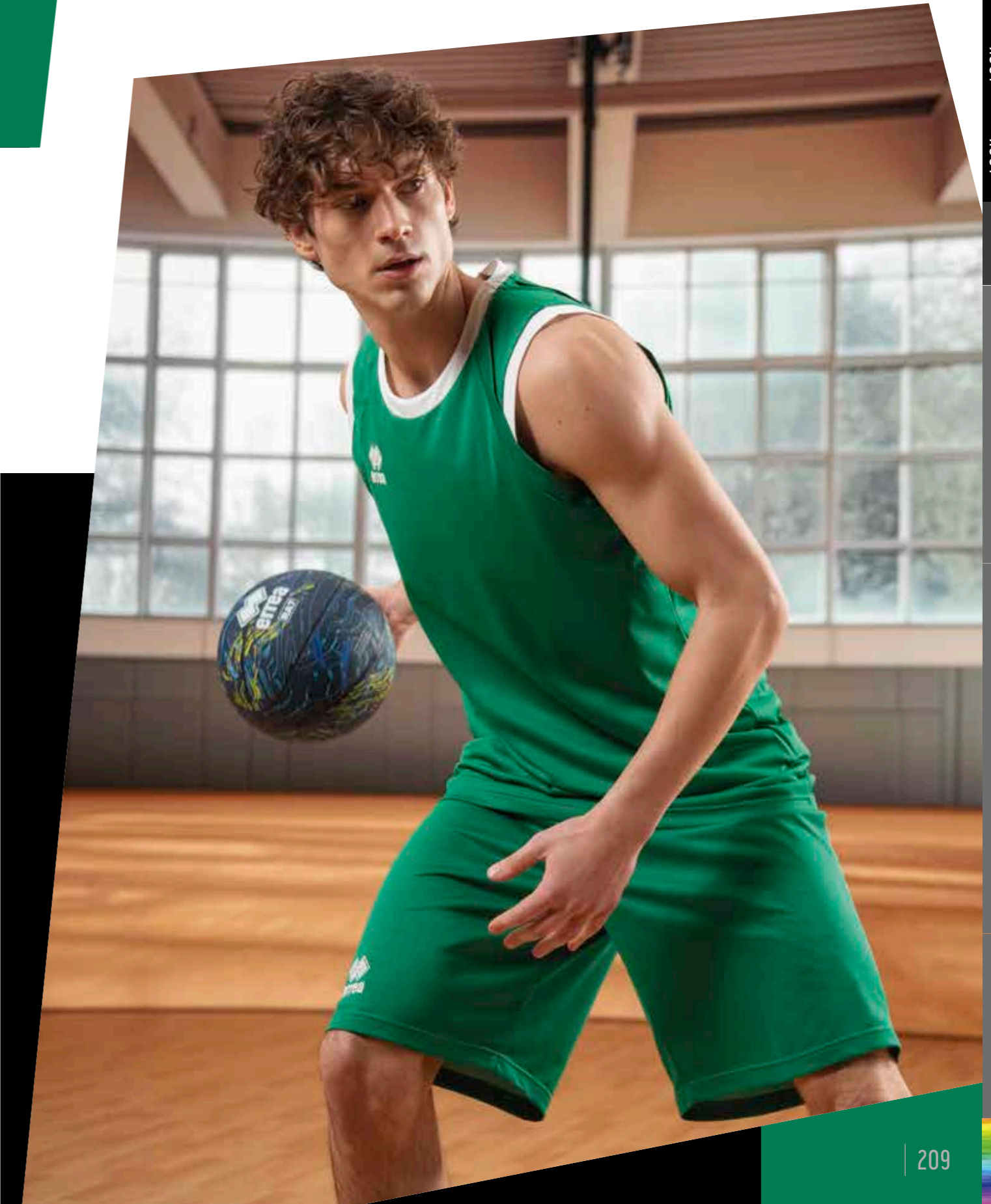

STANDARD 100
 074744.0
 CENTROCOT



00300
white/grey

00500
red/white

00780
yellow/navy

00900
green/white

01500
blue/white



03100
maroon/white



01900
navy/white



01920
navy/yellow



02500
black/white

2025 CALIFORNIA



Adult **FM490S**
S-4XL
Junior **FM491S**
YXS-XXS-XS



UTILITY 100% polyester - 145 g/mq



- Maglia smanicata
- Collo a V con parasudore interno elastico
- Collo e sbraccio in contrasto
- Etichetta anteriore con indicazione della taglia



- Sleeveless shirt
- V-neck with stretched inner neck tape
- Neck and armhole with contrasting border
- Front label with size

- Maillot sans manches
- Col en V avec bande de propriété interne
- Col et emmanchures en contraste
- Étiquette avant avec indication de la taille



STANDARD
100
074744.0
CENTROCOT



00300
white/grey



00500
red/white



01500
blue/white



01900
navy/white



02500
black/white



2026 MAGIC

Adult **GM1H0S** S-3XL
Junior **GM1H1S** XXS-XS



MUNDIAL 100% polyester - 145 g/mq

- Maglia smanicata
- Collo a V con parasudore interno elastico
- Collo e sbraccio in contrasto



- Sleeveless shirt
- V-neck with stretched inner neck tape
- Neck and armhole in contrasting colour



- Maillot sans manches
- Col en V avec bande de propreté interne élastique
- Col et emmanchures en contraste



STANDARD
100
074744.0
CENTROCOT



00010
white



00020
red



00130
orange



00040
green



00070
blue



00090
navy



00120
black



2029 DARRELL

Adult **FM910S** S-4XL
Junior **FM911S** YXS-XXS-XS



SKIN 100% polyester - 125 g/mq

- Maglia smanicata con Collo a V
- Logo Erreà applicato a caldo sul petto



- Sleeveless shirt with V-neck
- Heat-applied Erreà logo on the chest



- Maillot sans manches avec col en V
- Logo Erreà appliquée à chaud sur la poitrine



STANDARD
100
074744.0
CENTROCOT

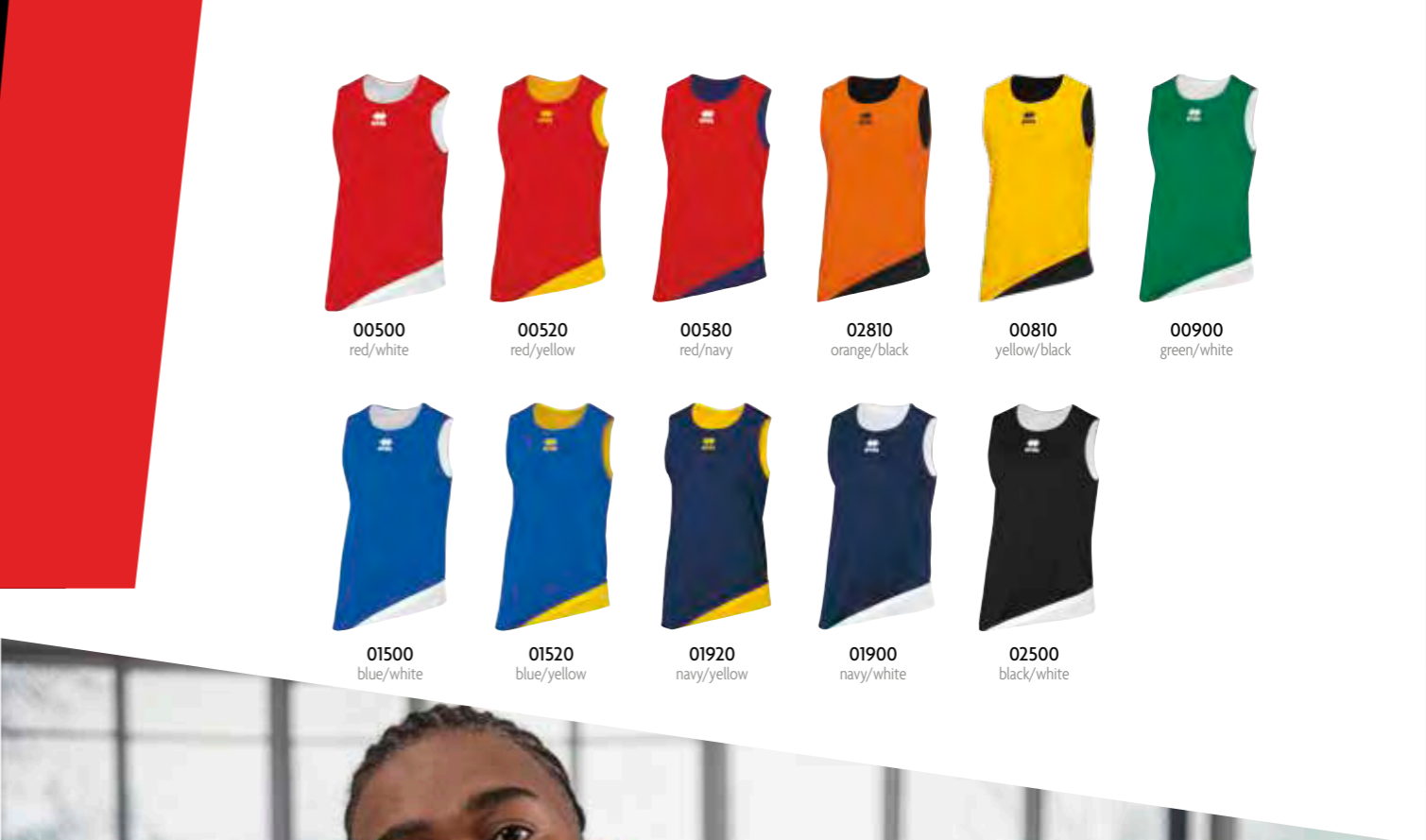

2029 CHICAGO DOUBLE

Adult **DM0Q0Z** S-4XL
 Junior **DM0Q1Z** YXS-XXS-XS



SKIN 100% polyester - 125 g/mq
 MESH 6TP 100% polyester - 100 g/mq

- Maglia smanicata
- Collo a giro
- Double in doppio tessuto

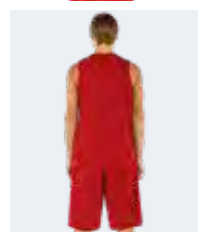

- Sleeveless shirt
- Crew neck
- Doubleface

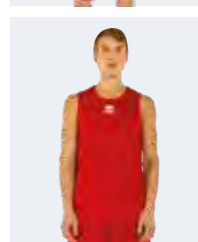

- Maillot sans manches
- Col rond
- Double face en tissu bimatière





00500
red/white



00900
green/white



01500
blue/white



01900
navy/white



02500
black/white

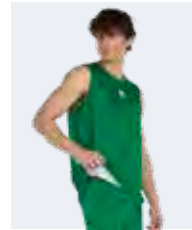

2029 WING DOUBLE

Adult **HM000S** S-4XL
Junior **HM001S** YXS-XXS-XS



RETE CAMP 100% polyester - 160 g/mq

- Maglia smanicata
- Collo a giro
- Tessuto bicolore accoppiato

- Sleeveless shirt
- Crew neck
- Doubleface

- Maillot sans manches
- Col rond
- Double face en tissu bimatière

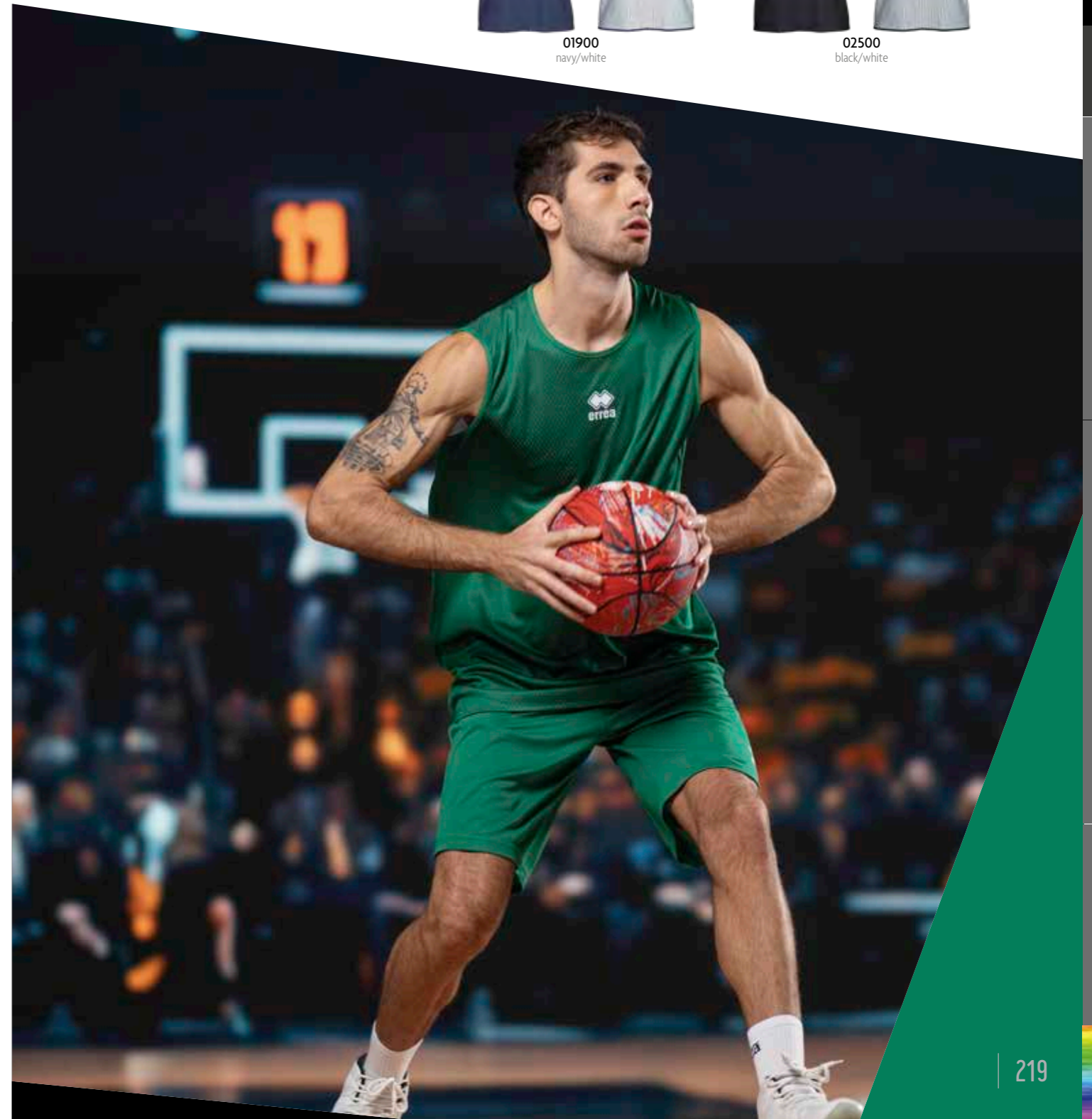
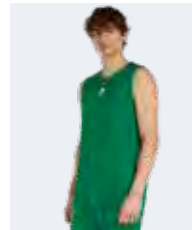
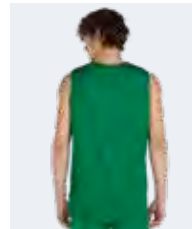



00300 white/grey 00500 red/white 01500 blue/white 01900 navy/white 02500 black/white



2026 MAGIC WOMAN

Adult **GM110S** S-3XL
 Junior **GM111S** XXS-XS



MUNDIAL 100% polyester - 145 g/mq

- Maglia smanicata
- Collo a V con parasudore interno elastico
- Collo e sbraccio in contrasto



- Sleeveless shirt
- V-neck with stretched inner neck tape
- Neck and armhole in contrasting colour



- Maillot sans manches
- Col en V avec bande de propreté interne élastique
- Col et emmanchures en contraste





00300
white/grey



00500
red/white



00900
green/white



01500
blue/white



02500
black/white



22650
fuchsia fluo/black



2027 BECKY

Adult
GM210S
S-3XL

Junior
GM211S
YXS-XXS-XS



MUNDIAL 100% polyester - 145 g/mq

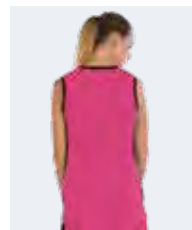

- Maglia smanicata
- Collo a V
- Profilo collo e sbraccio in contrasto
- Inserto laterale in contrasto



- Sleeveless shirt
- V-neck
- Neck and armhole have contrasting border
- Contrasting side insert on the sides

- Maillot sans manches
- Col V
- Profils du col et des emmanchures en contraste
- Insert latérale en contraste

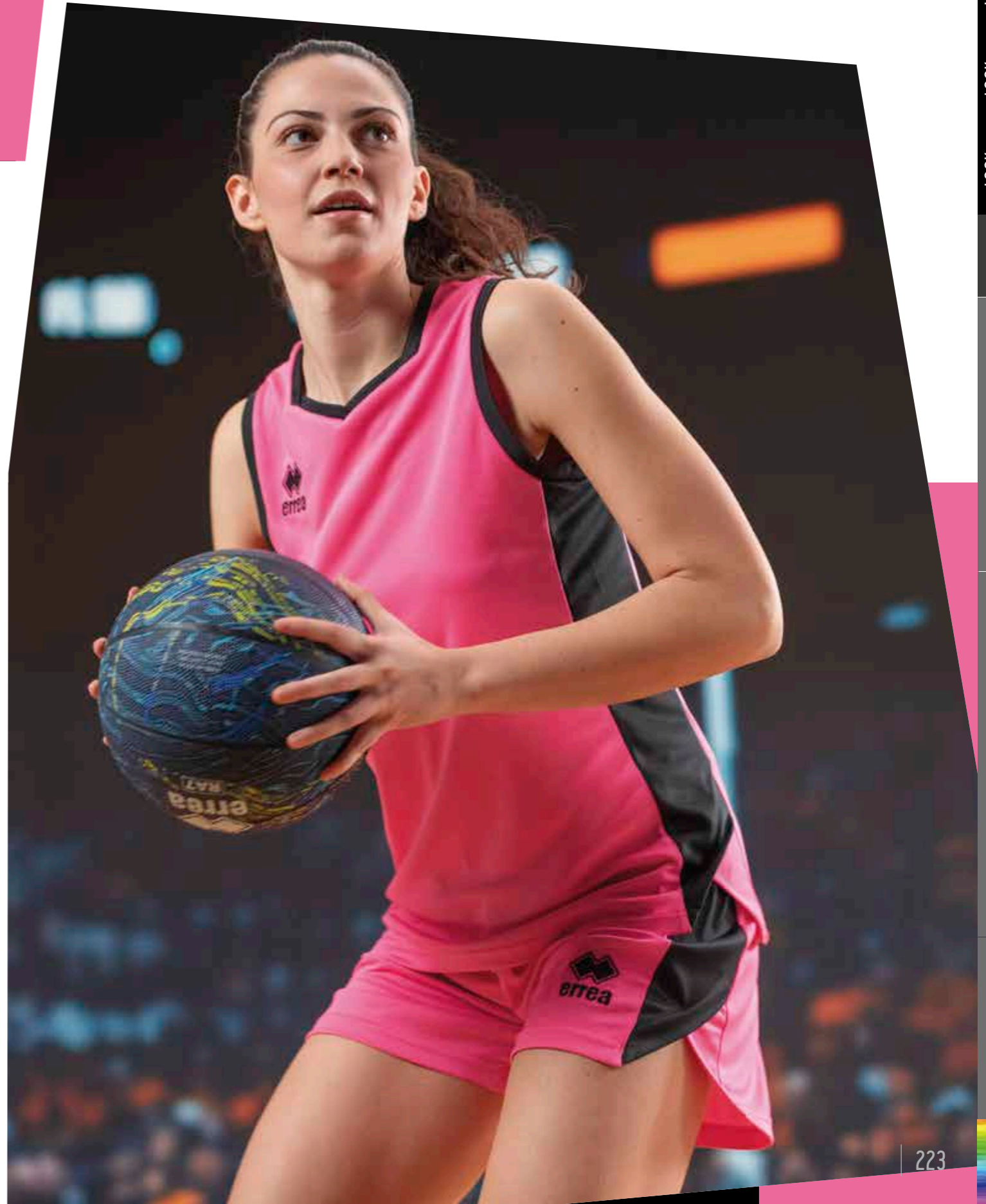



00010
white

00020
red

03340
orange fluo

00030
yellow

03320
green fluo

35990
cyan

00070
blue

00090
navy

00120
black

03330
fuchsia fluo

SPECIAL ORDER **ALLAN**

IT FITS LIKE TI-MOTHY SLEEVELESS

Adult **PMJJ3S** S-3XL
Junior **PMJJ4S** YXS-XXS-XS

MIN. 50 PCS
min. 10 per size
with multiples of 2

2029 ALISON

Adult **FM740S** S-3XL
Junior **FM741S** YXS-XXS-XS



UTILITY 100% polyester - 145 g/mq

- Collo a giro con parasudore interno elastico
- Cuciture con copertura a tre aghi in contrasto

- Crew neck with stretched inner neck tape
- Three-needle overstitching in contrasting colour

- Col rond avec bande de propreté interne élastique
- Coutures de couverture à trois aiguilles, en contraste



STANDARD 100
074744.0
CENTROCOT

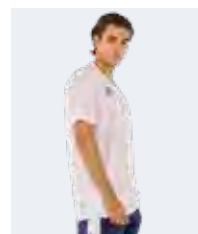

2029 HUNTER

Adult **FM920C**
S-4XL
Junior **FM921C**
XXS-XS



SKIN 100% polyester - 125 g/mq

- Maglia manica a giro
- Collo a V con fintino e parasudore interno elastico
- Logo Erreà applicato a caldo sul petto

- Shirt with set-in sleeves
- V-neck with insert and stretched interior neck tape
- Heat applied Erreà logo on the chest

- Maillot à manches montées
- Col en V avec bande de propreté interne élastique
- Logo Erreà appliquée à chaud sur la poitrine

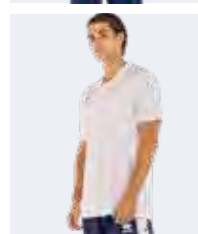

STANDARD 100
074744.0
CENTROCOT



00010
white



00090
navy



00120
black



2025 MAMI

Adult **GPOFOZ**
S-4XL



FULL 100% polyester - 240 g/mq

- Elastico in vita con lacciolo
- Apertura laterale con bottoni

- Stretched waistband with drawstring
- Side opening with buttons

- Élastique à la taille et lacets
- Ouverture latérale avec boutons



01900
navy/white



02500
black/white



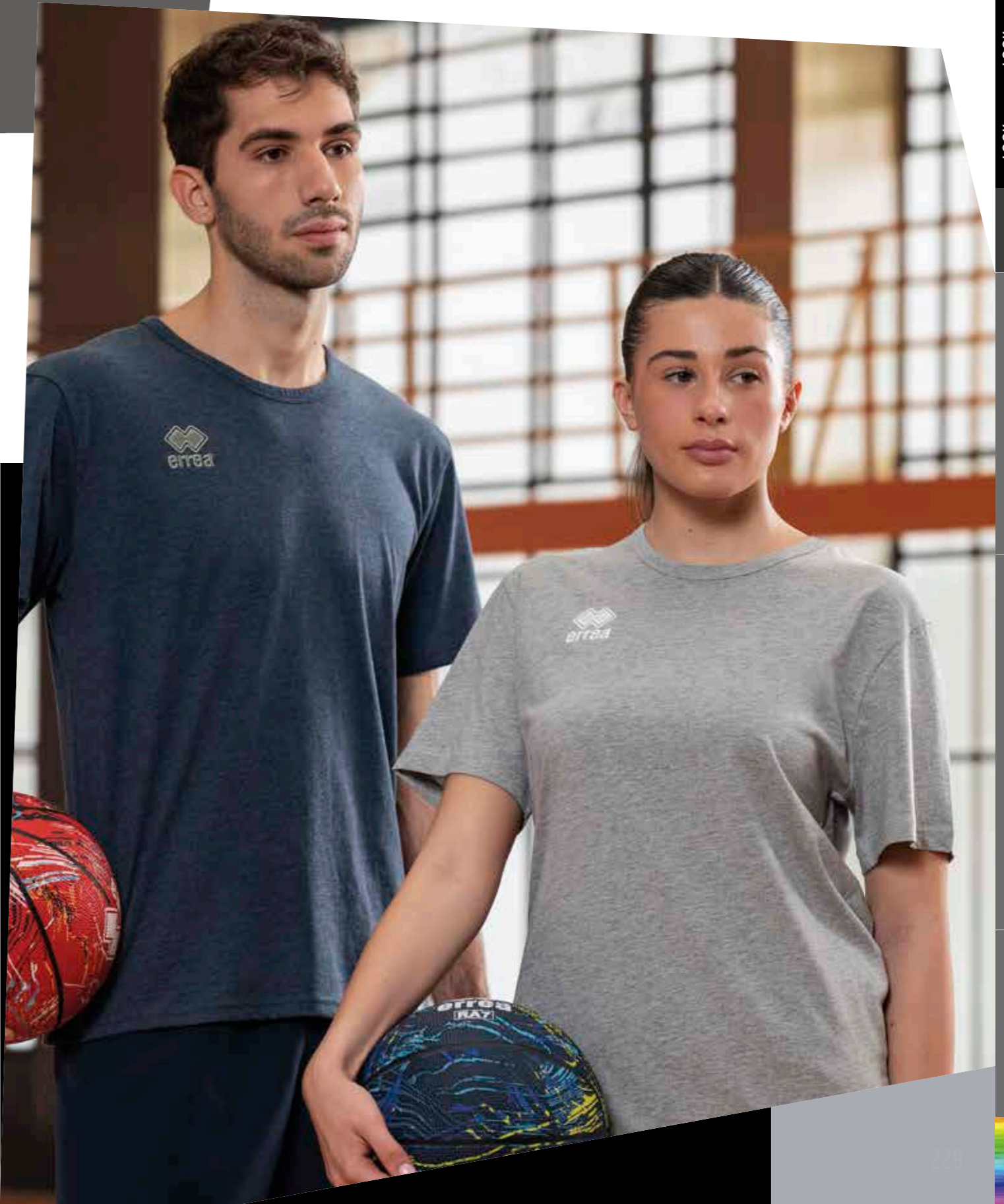

31540
light melange grey



39050
melange navy

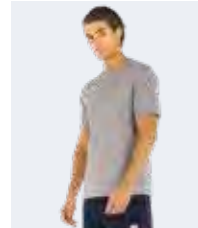

2029 COVEN

Adult **EM000C** S-3XL
Junior **EM001C** YXS-XXS-XS

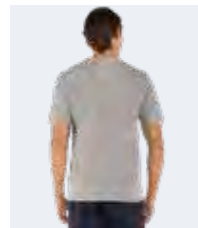

100% COTTON - 160 g/mq

- Manica a giro
- Collo a giro
- Tessuto melange

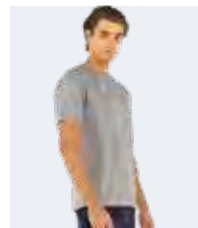

- Set-in sleeves
- Crew neck
- Melange fabric

- Manches montées
- Col rond
- Tissu mélangé



2026 LARRY

Adult **GP0L0Z**
S-XXL
Junior **GP0L1Z**
XXS-XS



MUNDIAL 100% polyester - 145 g/mq

- Elastico in vita e laccioli regolabili
- Lunghezza sopra al ginocchio
- Inserto in contrasto sul fondo

- Stretched waistband and adjustable drawstring
- Length above the knee
- Contrasting insert at the bottom

- Élastique à la taille et lacets réglables
- Longueur au-dessus du genou
- Empiècement en contraste dans le bas



STANDARD 100
074744.0
CENTROCOT



00300 white/grey
00500 red/white
01500 blue/white
01900 navy/white
02500 black/white

2027 BECKY SHORT

Adult **GP0Y0Z**
S-XXL
Junior **GP0Y1Z**
YXS-XXS-XS



MUNDIAL 100% polyester - 145 g/mq

- Elastico in vita e laccioli regolabili
- Inserto laterale in contrasto

- Stretched waistband and adjustable drawstring
- Contrasting insert on the sides

- Élastique à la taille et lacets réglables
- Insert latérale en contraste



STANDARD 100
074744.0
CENTROCOT



00300 white/grey
00500 red/white
00900 green/white
01500 blue/white
02500 black/white
22650 fuchsia fluo/black

2029 DALLAS 3.0

Adult **FP710Z**
S-4XL
Junior **FP711Z**
YXS-XXS-XS



UTILITY 100% polyester - 145 g/mq

- Elastico in vita e laccioli regolabili
- Lunghezza sopra al ginocchio

- Stretched waistband and adjustable drawstring
- Length above the knee

- Élastique à la taille et lacets réglables
- Longueur au dessus du genou



STANDARD 100
074744.0
CENTROCOT



00010 white
00020 red
00130 orange
00030 yellow
00040 green
00070 blue
00090 navy
00120 black
00150 maroon

2029 MAXI SKIN

Adult **A895**
S-4XL
Junior **A896**
YXS-XXS-XS



SKIN 100% polyester - 125 g/mq

- Elastico in vita e laccioli regolabili
- Lunghezza sopra al ginocchio

- Stretched waistband and adjustable drawstring
- Length above the knee

- Élastique à la taille et lacets réglables
- Longueur au dessus du genou



STANDARD 100
074744.0
CENTROCOT



000001 white
000002 red
000013 orange
000004 green
000007 blue
000009 navy
000012 black

2029 CHICAGO DOUBLE

Adult **DP0C0Z**
S-4XL
Junior **DP0C1Z**
YXS-XXS-XS



SKIN 100% polyester - 125 g/mq
MESH 6TP 100% polyester - 100 g/mq

- Fascione elastico in vita
- Double in doppio tessuto

- Wide stretched waistband
- Doubleface

- Bande élastique à la taille
- Double face en tissu bimatière



STANDARD 100
074744.0
CENTROCOT



00500 red/white
00520 red/yellow
00580 red/navy
02810 orange/black
00810 yellow/black
00900 green/white
01500 blue/white
01520 blue/yellow
01920 navy/yellow
01900 navy/white
02500 black/white



RUGBY



00210
white/red



00310
white/black



00230
white/green

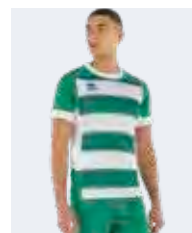

2025 CLYNE

Adult **GM1K0C** S-3XL
Junior **GM1K1C** XXS-XS



SATURNO-LIGHT 100% polyester - 185 g/mq

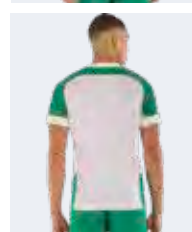

- Maglia in transfer (solo il davanti)
- Manica raglan con piping in contrasto e polso.
- Collo a giro con parasudore interno
- Fianchette laterali in contrasto

- Shirt with sublimation print (front only)
- Raglan sleeves with contrasting piping and cuffs.
- Crew neck with internal stretched neck tape
- Contrasting panels on the sides

- Maillot sublimé (uniquement devant)
- Manches raglan avec passepoil en contraste et poignets.
- Col rond avec bande de propreté interne
- Pièces latérales en contraste



STANDARD
100
074744.0
CENTROCOT



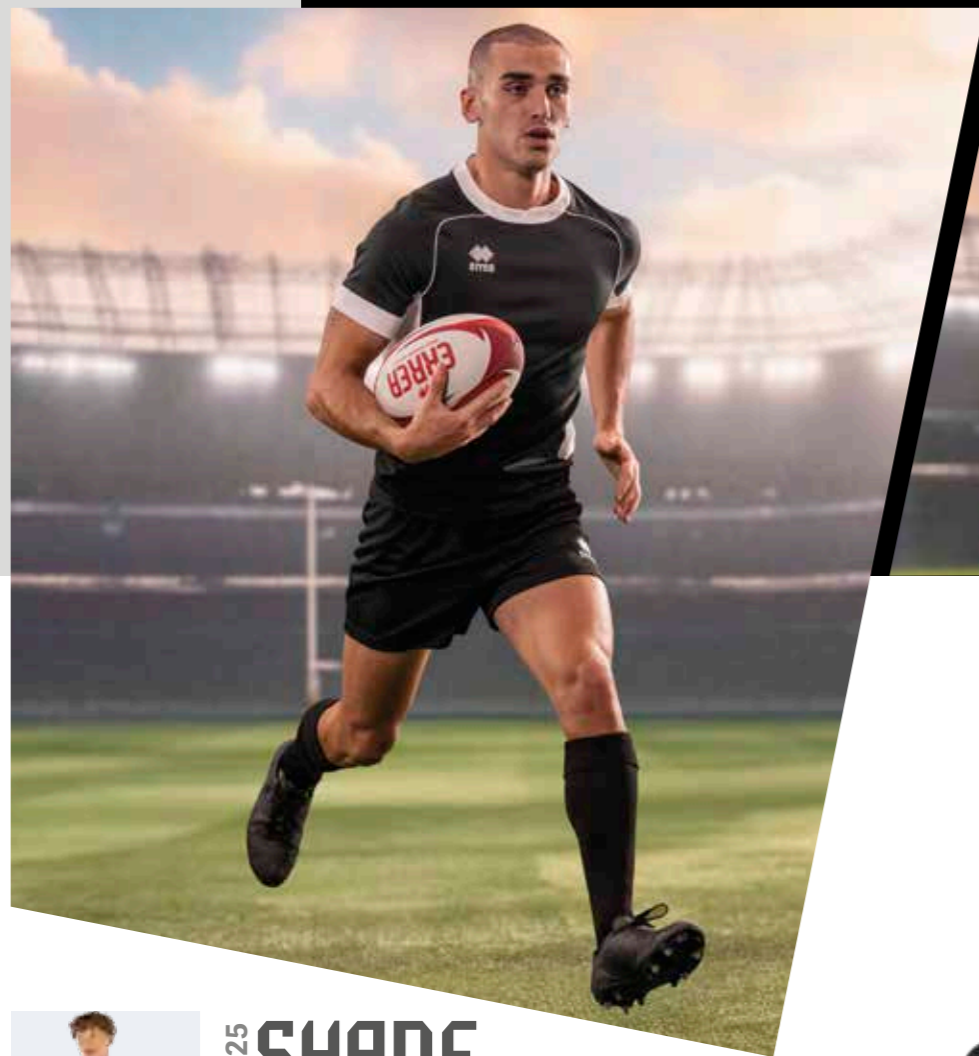

00010
white



00810
yellow/black



00500
red/white



01500
blue/white



01900
navy/white



02500
black/white

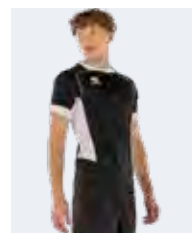

2025 SHANE

Adult **GM1LOC** S-3XL
Junior **GM1LC** YXS-XXS-XS



SATURNO-LIGHT 100% polyester - 185 g/mq

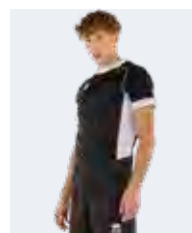
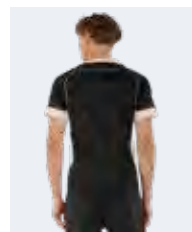

- Manica raglan con piping in contrasto e polso.
- Collo a giro con parasudore interno
- Fianchette laterali in contrasto

- Raglan sleeves with contrasting piping and cuffs
- Crew neck with stretched interior neck tape
- Contrasting panels on the sides

- Manches raglan avec passepoil en contraste et poignets.
- Col rond avec bande de propreté interne
- Pièces latérales en contraste





2029 RYUN

Adult
FP730Z
S»4XL

Junior
FP731Z
XS



ROCCIA 100% polyester - 192 g/mq
RIB WIND 100% polyester - 118 g/mq
MALAGA 80% polyamide 20% elastane - 190 g/mq

- *Elastico in vita e laccioli regolabili*
- *Insero laterale in tessuto Rib Wind*
- *Profilo laterale in contrasto*
- *Interno gamba in tessuto elasticizzato Malaga*



02500
black/white



00300
white/grey



00500
red/white



01500
blue/white



01900
navy/white



- *Stretched waistband and adjustable drawstring*
- *Lateral insert in Rib Wind fabric*
- *Contrasting side profile*
- *Inside leg in stretched Malaga fabric*

- *Élastique à la taille et lacets réglables*
- *Pièce latérale en tissu Rib Wind*
- *Profil latéral en contraste*
- *Intérieur des jambes en tissu élastique Malaga*

SPECIAL ORDER

MARU

SATURNO-LIGHT 100% polyester - 185 g/mq
MALAGA 80% polyamide 20% elastane - 190 g/mq

Adult **PP6M3Z** S»4XL
Junior **PP6M4Z** YXS-XXS-XS

MIN. 50 PCS
min. 10 per size
with multiples of 2



02520
black/yellow



BACK



01900
navy/white

Esempio personalizzato - Example personalised - Exemple personnalisée



2029 BREST

Adult
D4025
S»4XL

Junior
D4026
YXS-XXS-XS

Kid
D4027
2YXS



RUGBY STAMPA 100% polyester - 275 g/mq

- *Elastico in vita con laccioli regolabili*
- *Stretched waistband and adjustable drawstring*
- *Élastique à la taille et lacets réglables*



000012
black



000001
white



000002
red



000004
green



000007
blue



000009
navy



000015
maroon



SPECIAL ORDER

ARTUR

SKIN 100% polyester - 125 g/mq

Adult **PP7L3Z** S
Junior **PP7L4Z** YXS-XXS-XS

MIN. 50 PCS
min. 10 per size
with multiples of 2



00150
maroon



BACK



00120
black

Esempio personalizzato - Example personalised - Exemple personnalisée



ATHLETICS

- LOOK EVAN
- LOOK MARK
- LOOK CURTIS
- LOOK BRANDON
- LOOK CLASSIC
- TROUSERS
- GOALKEEPERS COMPETITION
- BASKET
- RUGBY
- ATHLETICS
- PADEL
- JACKETS
- BASE LAYER
- ACCESSORIES
- CUSTOM



00210
white/red

00260
white/blue

00280
white/navy

00310
white/black

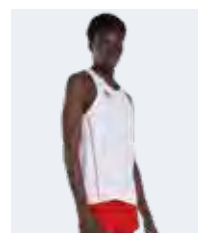

2028 ARIHA

Adult **HMOU0S** S>XXL
Junior **HMOU1S** XS



ARIHA 78% polyester 22% elastane - 140 g/mq

- Collo a giro
- Cuciture piatte in contrasto
- Tessuto altamente tecnico e leggero



- Crew neck
- Flat stitching in contrasting colour
- Highly technical and lightweight fabric



- Col rond
- Coutures plates en contraste
- Tissu hautement technique et léger





2028 REGIS

Adult **HMOKOS** S-XXL
 Junior **HMOK1S** XXS-XS



UTILITY 100% polyester - 145 g/mq

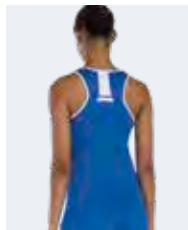

2028 REGIS WOMAN

Adult **HMOLOS** S-XXL
 Junior **HMOL1S** XXS-XS



UTILITY 100% polyester - 145 g/mq

- Collo a giro e sbracci in contrasto
- Inserti in contrasto sul davanti e sul retro
- Applicazioni catarifrangenti

- Crew neck and edged armholes
- Contrast inserts on the front and back
- Reflective applications

- Col rond et emmanchures avec bords
- Insertions contrastantes à l'avant et à l'arrière
- Applications réfléchissantes



00300
white/grey



00500
red/white



01500
blue/white



59080
yellow fluo/white



01900
navy/white



08180
black/green fluo





2026 STARTER



Adult **GM1M0S** S>XXL
Junior **GM1M1S** XXS-XS



UTILITY 100% polyester - 145 g/mq

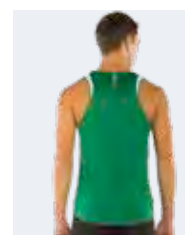

2026 STARTER WOMAN

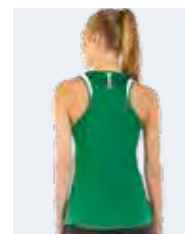

Adult **GM1N0S** S>XL
Junior **GM1N1S** XXS-XS



UTILITY 100% polyester - 145 g/mq



- Collo a giro e sbracci con bordini
- Cuciture piatte in tinta
- Fianchette laterali
- Applicazione catarifrangente sul retro



- Crew neck and edged armholes
- Flat stitching in matching colour
- Side panels
- Reflectors on the back



- Col rond et emmanchures avec bords
- Coutures plates de même couleur
- Pièces latérales
- Application rétroréfléchissante à l'arrière



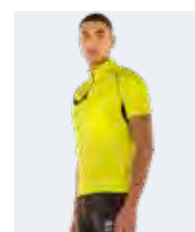
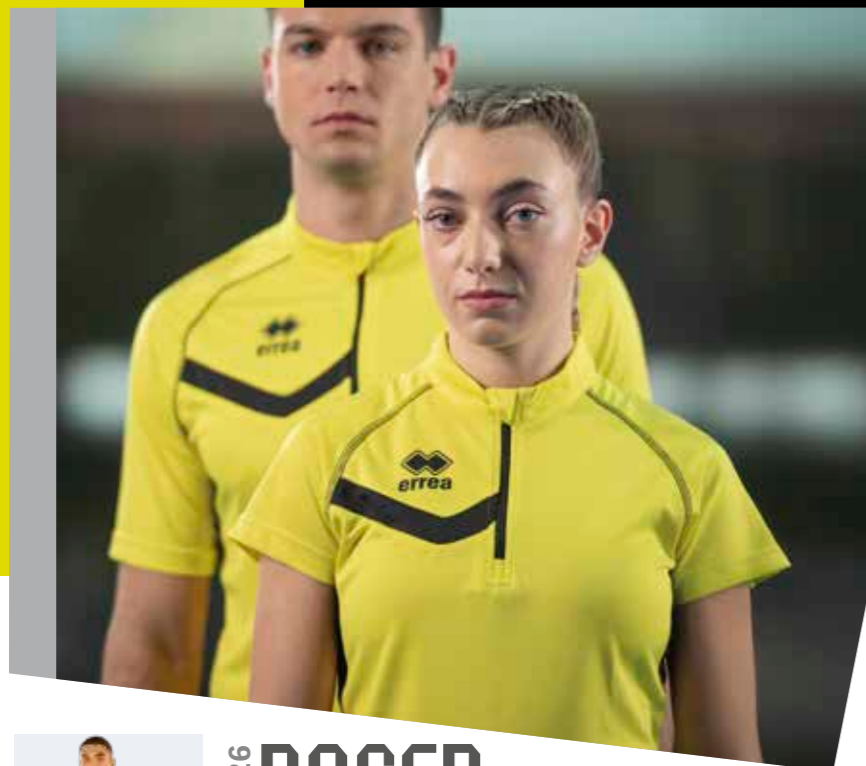

2026 ROGER

Adult **GM100C** S>XXL
 Junior **GM101C** XS



MUNDIAL 100% polyester - 145 g/mq
 UTILITY 100% polyester - 145 g/mq

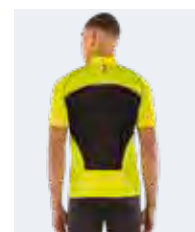

2026 SHELLY

Adult **GM1P0C** S>XL
 Junior **GM1P1C** XS



MUNDIAL 100% polyester - 145 g/mq
 UTILITY 100% polyester - 145 g/mq

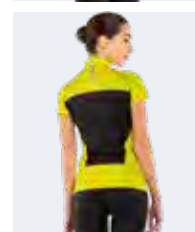
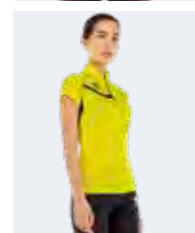

- Manica raglan
- Collo alla coreana con cerniera half-zip
- Taschino con cerniera sul retro
- Inserti laterali e sulla schiena in contrasto
- Cuciture piatte in contrasto
- Applicazione catarifrangente sul retro
- Serigrafia gommata sulla spalla

- Raglan sleeves
- Mandarin collar with half-length zip
- Zip pocket on the back
- Side and back inserts in contrasting colour
- Flat stitching in contrasting colour
- Reflectors on the back
- Rubberised silkscreen on shoulder

- Manches raglan
- Col mao avec zip à mi-hauteur
- Petite poche zippée à l'arrière
- Empiècements latéraux et dans le dos en contraste
- Coutures plates en contraste
- Application rétro réfléchissante à l'arrière
- Sérigraphie en caoutchouc sur les épaules



00500
red/white



04920
yellow fluo/black



59120
green fluo/black



02500
black/white

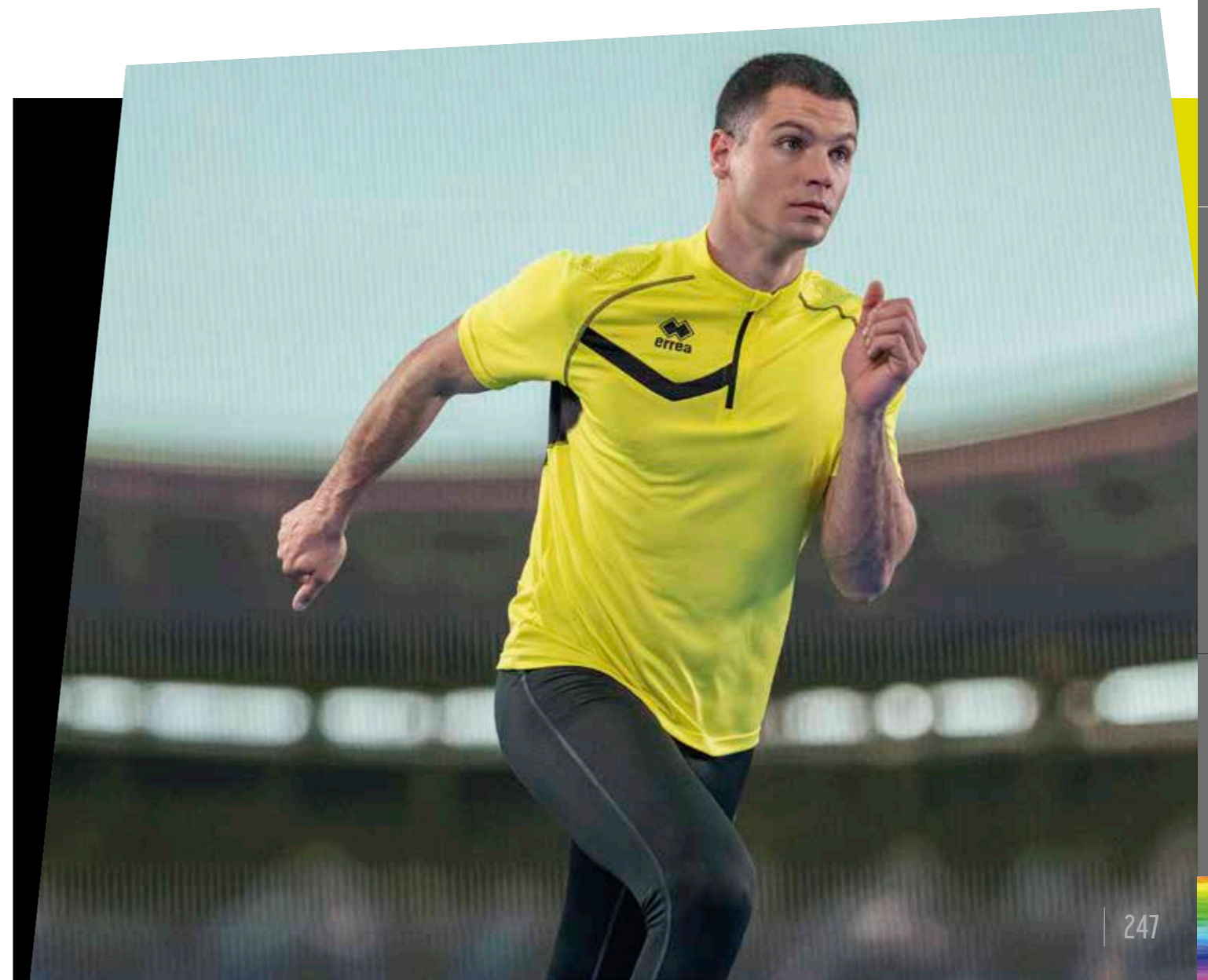

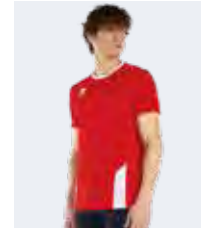

2028 REMY

Adult **HMOM0C** S-XXL
 Junior **HMOM1C** XXS-XS



UTILITY 100% polyester - 145 g/mq

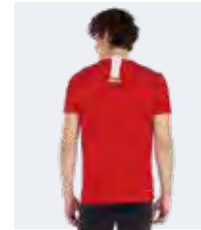

2028 REMY woman

Adult **HMON0C** S-XXL
 Junior **HMON1C** XXS-XS



UTILITY 100% polyester - 145 g/mq

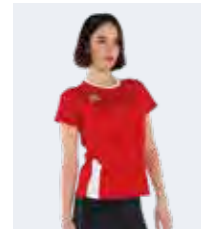

- Manica a giro
- Collo a giro
- Cuciture piatte in tinta
- Inserti in contrasto sul davanti e sul retro
- Applicazioni catarifrangenti

- Set-in sleeves
- Crew neck
- Flatlock stitching in matching color
- Contrast inserts on the front and back
- Reflective applications

- Manches montées
- Col ras-du-cou
- Coutures plates assorties
- Insertions contrastantes à l'avant et à l'arrière
- Applications réfléchissantes



STANDARD 100
 074744.0
 CENTROCOT



00300
white/grey



00500
red/white



59080
yellow fluo/white



01500
blue/white



01900
navy/white



08180
black/green fluo





2029 MEYER

Adult **FP850Z**
S»XXL
Junior **FP851Z**
XS



100% POLYESTER

- *Elastico in vita e laccioli regolabili*
- *Slip interno*
- *Logo Erreà catarifrangente*
- *Spacchetto laterale*
- *Taschino con cerniera sul retro e piping catarinfrangente*

- *Stretched waistband and adjustable drawstring*
- *Internal underpants*
- *Erreà logo reflector*
- *Side split*
- *Zip pocket on back with reflective piping*

- *Élastique à la taille et lacets réglables*
- *Slip interne*
- *Logo Erreà rétro réfléchissant*
- *Fente latérale*
- *Petite poche zippée à l'arrière et passepoil rétro réfléchissant*



STANDARD 100
074744.0
CENTROCOT



03320
green fluo

00020
red

00070
blue



00090
navy



00120
black



2029 MILLS

Adult **FP750Z**
S»XXL
Junior **FP751Z**
XS



100% POLYESTER
PREMIER 82% polyester 18% elastane - 165 g/mq

- *2 panta in 1 con interno elasticizzato aderente*
- *Elastico in vita e laccioli regolabili piatti*
- *Taschino con cerniera sul retro e piping catarinfrangente*

- *2 in 1 shorts with fitted stretched internal part*
- *Stretched waistband and flat adjustable drawstring*
- *Zip pocket on back with reflective piping*

- *Short 2 en 1 avec intérieur élastique moulant*
- *Élastique à la taille et lacets plats réglables*
- *Petite poche zippée à l'arrière et passepoil rétro réfléchissant*



STANDARD 100
074744.0
CENTROCOT



00020
red

00070
blue

00090
navy

00120
black



2029 BLAST

Adult **D5005**
S»XXL
Junior **D5006**
XS



100% POLYESTER

- *Elastico in vita e laccioli regolabili*
- *Slip interno*
- *Logo Erreà catarifrangente*
- *Spacchetto laterale*

- *Stretched waistband and adjustable drawstring*
- *Internal underpants*
- *Reflective Erreà logo*
- *Side split*

- *Élastique à la taille et lacets réglables*
- *Slip interne*
- *Logo Erreà rétro réfléchissant*
- *Fente latérale*



STANDARD 100
074744.0
CENTROCOT



000002
red

000007
blue

000009
navy

000012
black



2029 HYPNOS XV

Adult **EP010Z**
S»XXL
Junior **EP011Z**
XXS-XS



PREMIER 82% polyester 18% elastane - 165 g/mq

- *Elastico in vita e laccioli regolabili piatti*
- *Cuciture piatte in contrasto*
- *Taschino con cerniera posteriore*

- *Bermudas with stretched waistband and flat adjustable drawstring*
- *Flat stitching in contrasting colour*
- *Rear zip pocket*

- *Bermuda avec élastique à la taille and lacets plats réglables*
- *Coutures plates en contraste*
- *Petite poche arrière zippée*



STANDARD 100
074744.0
CENTROCOT



00020
red

00070
blue

00090
navy

00120
black



2029 GWEN

Adult **EP1F0Z** S>XXL
Junior **EP1F1Z** XXS-XS



PREMIER 82% polyester 18% elastane - 165 g/mq



- *Elastico in vita*
- *Cuciture piatte in contrasto*
- *Taschino con cerniera posteriore*
- *Laccioli regolabili piatti*

- *Stretched waistband*
- *Flat stitching in contrasting colour*
- *Zip pocket on the back*
- *Flat adjustable drawstring*

- *Élastique à la taille*
- *Coutures plates en contraste*
- *Petite poche arrière zippée*
- *Lacets plats réglables*



STANDARD 100
074744.O
CENTROCOT



2025 MARLENE

Adult **FP720Z** S>XXL
Junior **FP721Z** XS



MALAGA 80% polyamide 20% elastane - 190 g/mq



- *Leggings 3/4 ultra aderente*
- *Tagliato donna*
- *Vita ampia piatta*
- *Cuciture piatte*
- *Taschino con cerniera posteriore*

- *Tight-fitting 3/4 leggings*
- *Women's cut*
- *Wide flat waistband*
- *Flat stitching*
- *Zip pocket on the back*

- *Legging 3/4 ultramoulant*
- *Coupe femme*
- *Bande de taille large et plate*
- *Coutures plates*
- *Petite poche arrière zippée*



STANDARD 100
074744.O
CENTROCOT

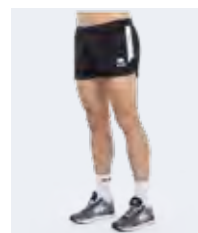

2026 OWENS

Adult **GP0M0Z** S>XXL
Junior **GP0M1Z** XXS-XS



UTILITY 100% polyester - 145 g/mq



- *Elastico in vita*
- *Inserti laterali in contrasto*
- *Slip interno*
- *Taschino con cerniera sul retro*
- *Laccioli regolabili*

- *Stretched waistband*
- *Contrasting side panels*
- *Inner underpants*
- *Zip pocket on the back*
- *Adjustable drawstring*

- *Élastique à la taille*
- *Empiècements latéraux en contraste*
- *Slip interne*
- *Petite poche zippée à l'arrière*
- *Lacets réglables*



STANDARD 100
074744.O
CENTROCOT



2029 KIOS 3.0

Adult **FP870Z** S>XXL
Junior **FP871Z** XS



84% POLYESTER - 16% ELASTANE



- *Pantaloni aderenti con elastico in vita*
- *Cuciture piatte*
- *Taschino con cerniera posteriore*
- *Applicazione catarifrangente sulla gamba*
- *Laccioli regolabili piatti*
- *Cerniera alle caviglie*

- *Leggings with stretched waistband*
- *Flat stitching*
- *Zip pocket on the back*
- *Reflector applied on the leg*
- *Flat adjustable drawstring*
- *Zin on the bottom*

- *Pantalon adhérent avec élastique à la taille*
- *Coutures plates*
- *Petite poche arrière zippée*
- *Application rétro réfléchissante sur la jambe*
- *Lacets plats réglables*
- *Zip aux chevilles*



STANDARD 100
074744.O
CENTROCOT



2026 DYNAMIC

Adult **GG0M0Z** S-XXL
 Junior **GG0M1Z** XXS-XS



WARM-UP 100% polyester - 160 g/mq

- Cerniera half-zip in contrasto
- Asole per i pollici alle estremità delle maniche
- Collo a lupetto con piping in contrasto
- Tasca posteriore con zip
- Logo catarifrangente su fronte e retro
- Inserti laterali in contrasto

- Half-length zip in contrasting colour
- Thumbholes at the end of sleeves
- Mock turtleneck with contrasting piping
- Zipped back pocket
- Reflective logo both on the front and on the back
- Contrasting side panels

- Zip à mi-hauteur en contraste
- Ouvertures pour les pouces aux extrémités des manches
- Col cheminé avec passepoil en contraste
- Poche arrière avec zip
- Logo rétroréfléchissant avant et arrière
- Empiècements latéraux en contraste

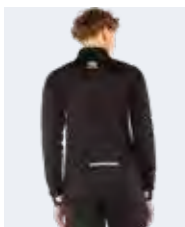
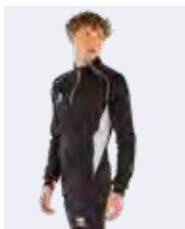

02500
black/white



00500
red/white



01500
blue/white



01900
navy/white

2029 FLANN

Adult **EP1H0Z** S-5XL
 Junior **EP1H1Z** YXS-XXS-XS
 Kid **EP1H2Z** 2YXS



WARM-UP 100% polyester - 160 g/mq

- Aderenti con elastico e laccioli in vita
- Tasche laterali con cerniera
- Fondo con cerniera e costina

- Close fitting trousers with stretched waistband and drawstring
- Zipped side pockets
- Ribbed ankle cuffs with zip

- Élastique et lacets à la taille
- Poches latérales zippées
- Bas avec zip et bord-côte



00120
black



00090
navy



BACK





2029 WEM

Adult **FJOH0Z**
S»XXL
Junior **FJOH1Z**
XXS-XS



100% NYLON - 90 g/mq

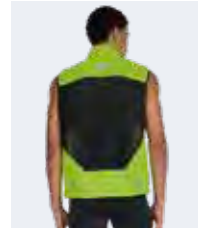

STANDARD 100
074744.0
CENTROCOT

- Cerniera full-zip
- Inserto in mesh sulla schiena per migliorare la traspirabilità
- Catarifrangenti posteriori
- Cerniera in contrasto
- Logo Erreà catarifrangente sul petto

- Full-zip
- Mesh insert on the back to improve breathability
- Back Reflectors
- Contrasting zipper
- Reflective Erreà logo on chest

- Zip de haut en bas
- Pièce en mesh sur le dos pour améliorer la respirabilité
- Rétroréfléchissantes arrière
- Zip en contraste
- Logo Erreà rétroréfléchissant sur la poitrine



03320
green fluo



03310
yellow fluo



26520
transparent

SPECIAL ORDER PREMIER EXTRA 3.0

PREMIER 82% polyester 18% elastane - 165 g/mq

Adult **PP6P3Z**
S»XXL
Junior **PP6P4Z**
YXS-XXS-XS

MIN. 50 PCS
min. 10 per size
with multiples of 2



00020
red

00120
black

Esempio personalizzato - Exemple personnalisée - Exemple personnalise

SPECIAL ORDER POWELL

PREMIER 82% polyester 18% elastane - 165 g/mq

Adult **PS0M3C**
S»XXL
Junior **PS0M4C**
XS

MIN. 50 PCS
min. 10 per size
with multiples of 2



01920
navy/yellow

02500
black/white

Esempio personalizzato - Exemple personnalisée - Exemple personnalise

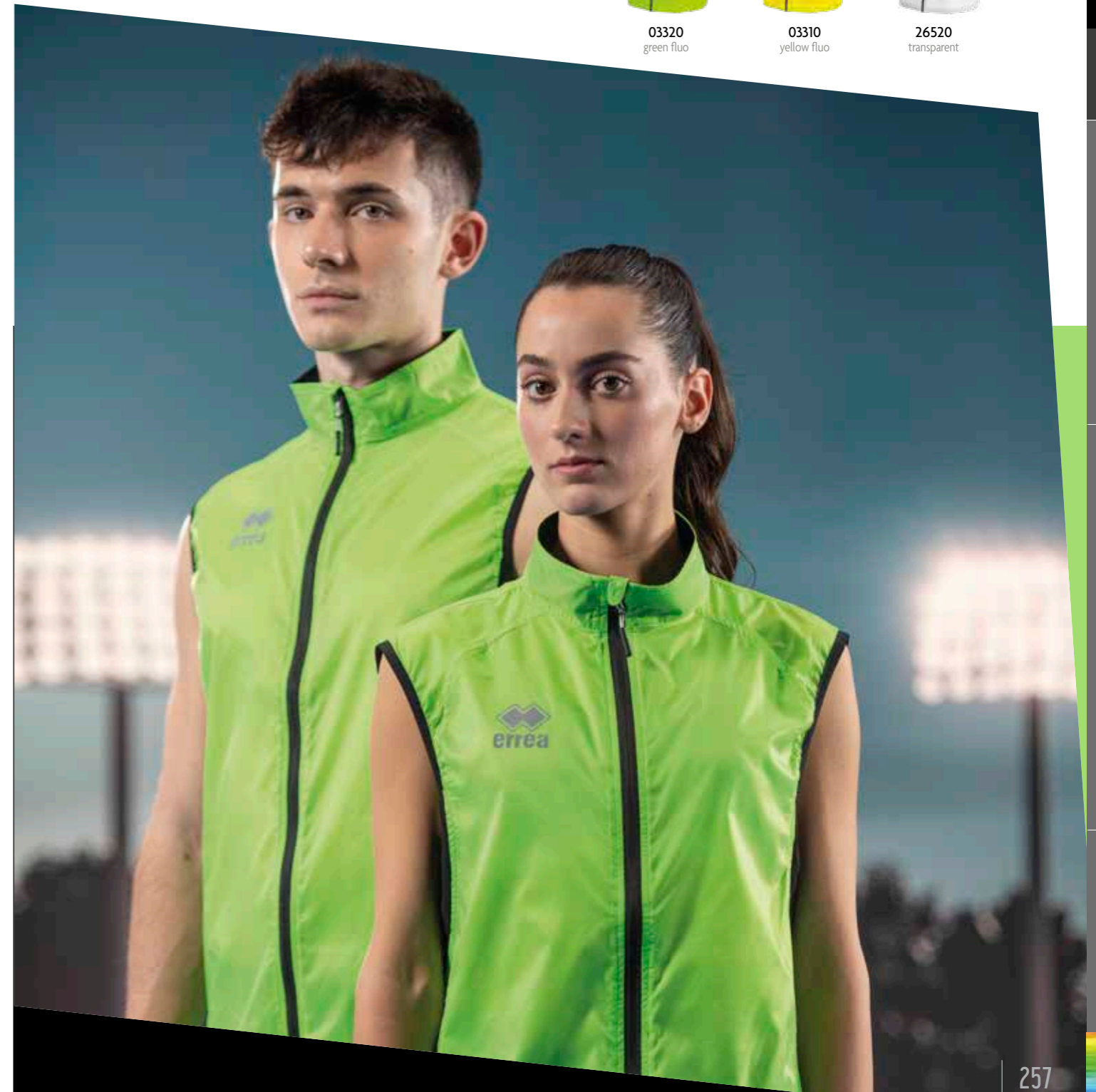



04920
yellow fluo/black



59120
green fluo/black



00610
red/black



01580
blue/navy



00090
navy



00120
black

2029 DWYN

Adult **EJ010Z** S-3XL
Junior **EJ011Z** XS



100% POLYESTER- 65 g/mq

- " Cerniera full-zip
- " Asole per i pollici alle estremità delle maniche
- " Bordini elasticizzati su maniche e fondo
- " Catarifrangenti sul fronte e retro
- " Tasche con zip laterali
- " Inserto in mesh traspirante nelle zone più sensibili al sudore

- " Full-zip jacket
- " Thumbholes at the end of sleeves
- " Stretched borders on sleeves and bottom
- " Reflectors on front and back
- " Zipped side pockets
- " Inserts in breathable mesh near sweating areas

- " Veste zippée
- " Ouvertures pour les pouces aux extrémités des manches
- " Bords élastiques sur manches et bas
- " Éléments rétro réfléchissants à l'avant et à l'arrière
- " Poches zippées latérales
- " Inserts en mesh respirant dans les zones les plus sensibles à la transpiration





2026 ELAINE

Adult **GM1Q0S** S>XL
Junior **GM1Q1S** XS



PREMIER 82% polyester 18% elastane - 165 g/mq

- Cuciture piate
- Inserto in contrasto

- Flat stitching
- Contrasting insert

- Coutures plates
- Empiècement en contraste



STANDARD 100
074744.0
CENTROCOT

2026 ELAINE EXTRA

Adult **GM1R0S** S>XL
Junior **GM1R1S** XS



PREMIER 82% polyester 18% elastane - 165 g/mq

- Top extra (+ 8 cm)
- Cuciture piate
- Inserto in contrasto

- Extra top (+ 8 cm)
- Flat stitching
- Contrasting insert

- Top extra (+ 8 cm)
- Coutures plates
- Empiècement en contraste



STANDARD 100
074744.0
CENTROCOT

2026 FLORENCE

Adult **GP0N0Z** S>XL
Junior **GP0N1Z** XS



PREMIER 82% polyester 18% elastane - 165 g/mq

- Cuciture piate
- Inserto laterale in contrasto

- Flat stitching
- Contrasting side insert

- Coutures plates
- Empiècement latéral en contraste



STANDARD 100
074744.0
CENTROCOT



00500
red/white

01500
blue/white

01900
navy/white

02500
black/white

BACK



00500
red/white

01500
blue/white

01900
navy/white

02500
black/white

BACK

+8cm



00500
red/white

01500
blue/white

01900
navy/white

02500
black/white

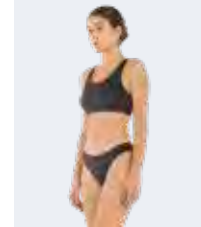
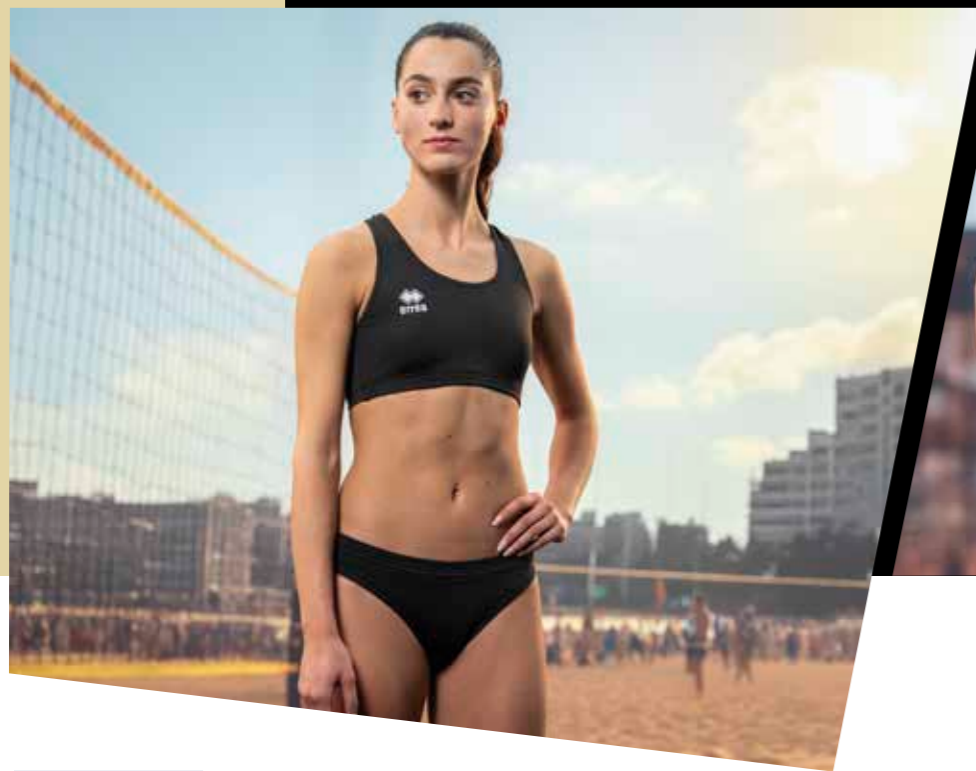

2026 CRYSTAL

Adult **GM1S0S** S>XL
 Junior **GM1S1S** XS



PREMIER 82% polyester 18% elastane - 165 g/mq

- Cuciture piate
- Collo a giro profondo

- Flat stitching
- Wide crew neck

- Coutures plates
- Col rond profond

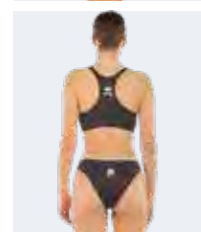

2026 CRUZ

Adult **GP000Z** S>XL
 Junior **GP001Z** XS



PREMIER 82% polyester 18% elastane - 165 g/mq

- Cuciture piate
- Logo in contrasto sul retro

- Flat stitching
- Logo in contrasting colour on the back

- Coutures plates
- Logo en contraste à l'arrière

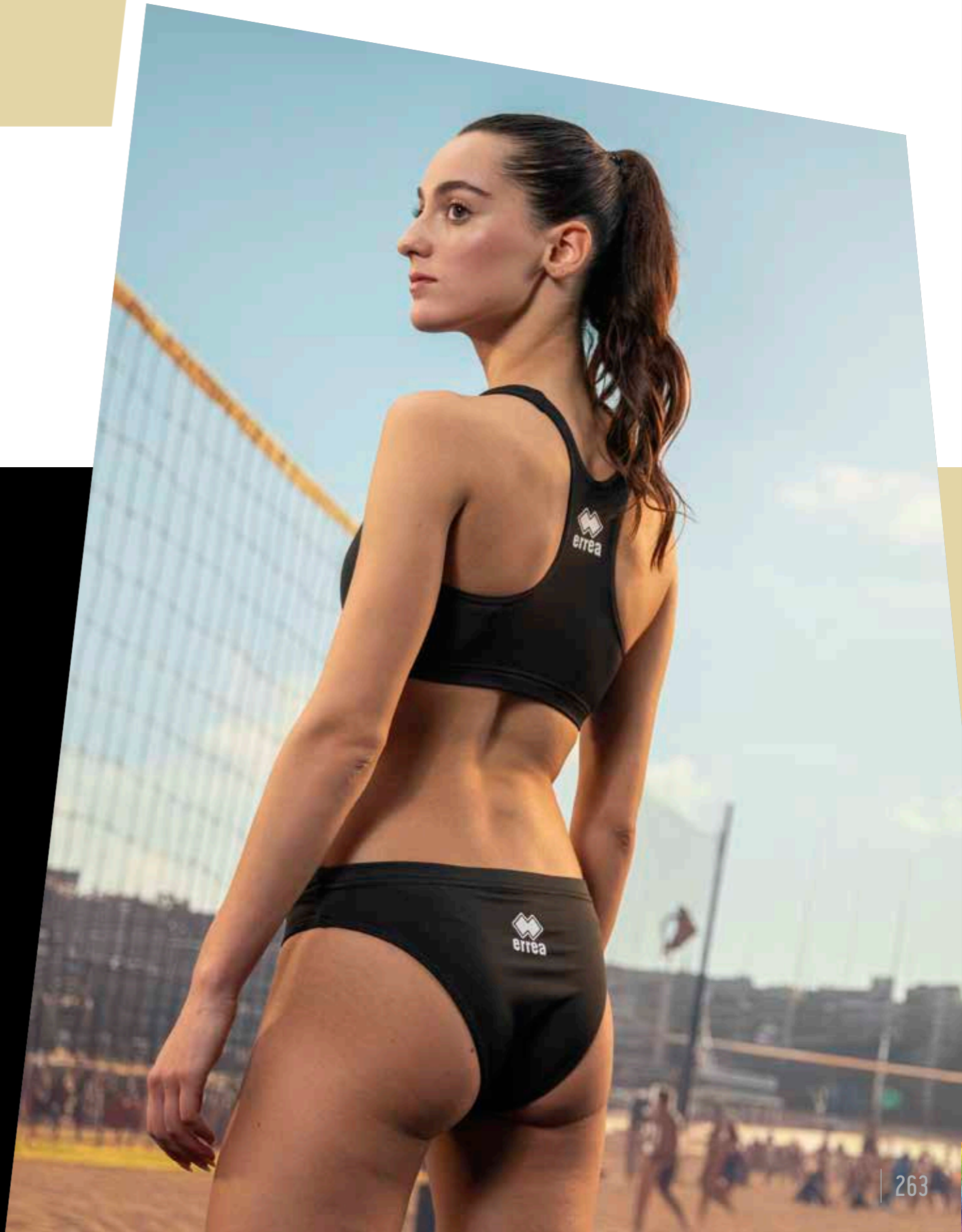

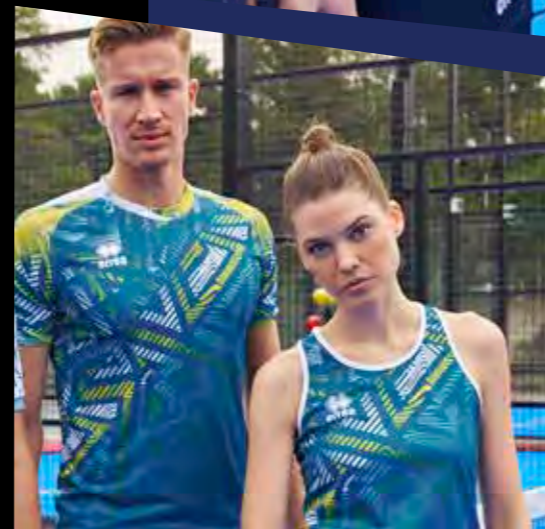
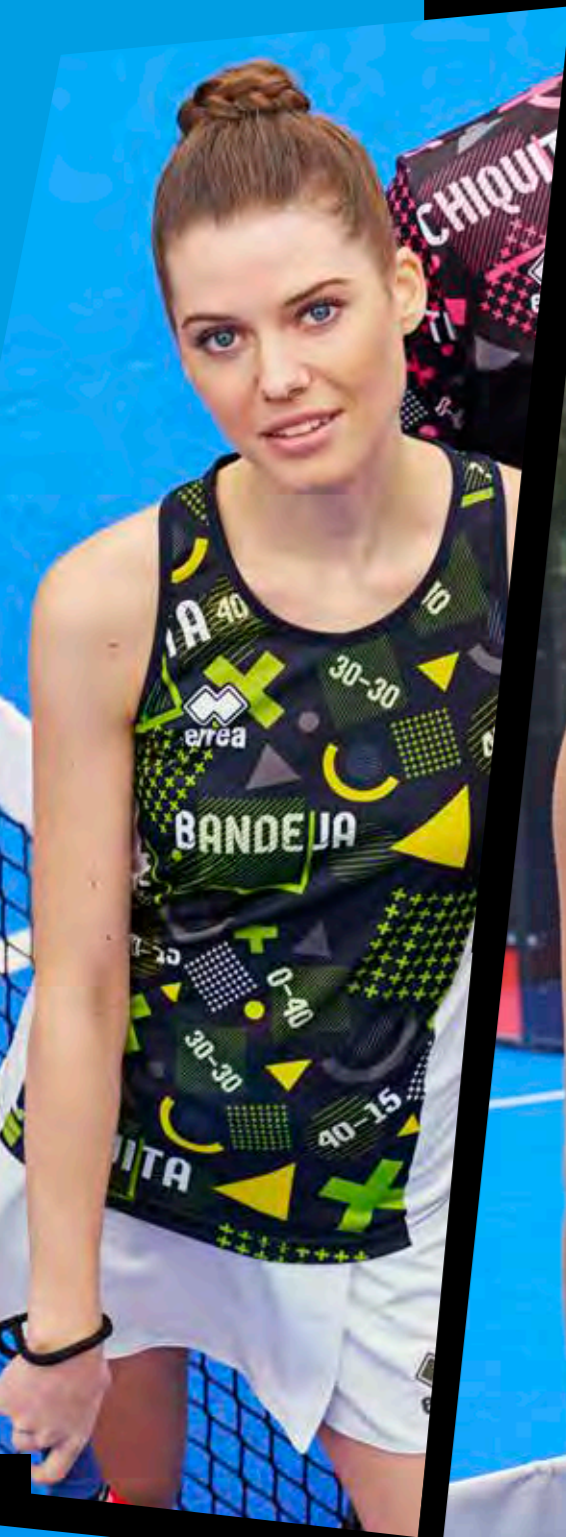

PADEL



87300
white/cyan/sky



87310
petrol blue/green fluo

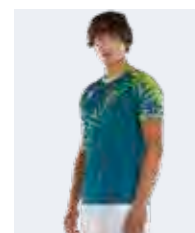

2025 MARCELO

Adult **GM2K0C** S-XXL
Junior **GM2K1C** XS



MUNDIAL 100% polyester - 145 g/mq

- Maglia in transfer
- Manica raglan
- Collo a giro con parasudore interno
- Shirt with sublimation print
- Raglan sleeves
- Crew neck with internal stretched neck tape
- Maillot sublimé
- Manches raglan
- Col rond avec bande de propreté interne

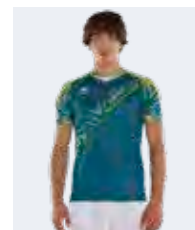

STANDARD 100
074744.0
CENTROCOT





02550
black/fuxia

10060
white/navy/green fluo

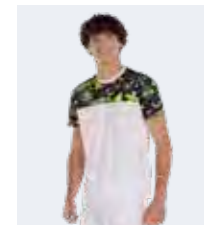

2025 MANOLO

Adult **GM2JOC**
S-XXL
Junior **GM2J1C**
XS



MUNDIAL 100% polyester - 145 g/mq

- Manica a giro
- Girocollo
- Parasudore elastico interno
- Manica corta con orlo



- Set-in sleeves
- Crew neck
- Stretched internal neck tape
- Short sleeves with hem

- Manches montées
- Col rond
- Bande de propreté interne
- Manches courtes avec ourlet

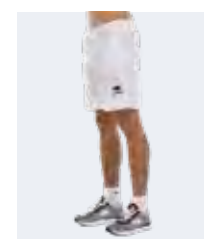

2027 VICTOR

Adult **GP0E0Z**
S-XXL
Junior **GP0E1Z**
YXS-XXS-XS



MUNDIAL 100% polyester - 145 g/mq
UTILITY 100% polyester - 145 g/mq

- Elastico in vita con laccioli regolabili
- Tasche laterali

- Stretched waistband with adjustable drawstrings
- Side pockets

- Taille élastique et lacets réglables
- Poches latérales



00010
white



00090
navy



00120
black





87300
white/cyan/sky



87310
petrol blue/green fluo

2025 MAYRA



Adult **GM2M0S** S>XL
Junior **GM2M1S** XS



MUNDIAL 100% polyester - 145 g/mq

- Maglia in transfer
- Maglia smanicata
- Collo a giro

- Shirt with sublimation print
- Sleeveless shirt
- Crew neck

- Maillot sublimé
- Chasuble sans manches
- Col rond



STANDARD 100
074744.0
CENTROCOT

2026 PERLA 3.0



Adult **GP0R0Z** S>XL
Junior **GP0R1Z** XS



PREMIER 82% polyester 18% elastane - 165 g/mq

- Elastico in vita
- Spacchetti laterali
- Minigonna con panta interno

- Stretched waistband
- Side splits
- Miniskirt with undershorts

- Élastique et lacets à la taille
- Petites fentes latérales
- Mini-jupe avec short interne



STANDARD 100
074744.0
CENTROCOT



00010
white



00090
navy



00120
black



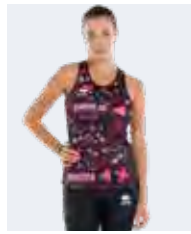

2025 MARISOL

Adult **GM2LOS** S>XL
Junior **GM2L1S** XS



MUNDIAL 100% polyester - 145 g/mq

- Maglia in transfer
- Maglia smanicata
- Collo a giro
- Shirt with sublimation print
- Sleeveless shirt
- Crew neck
- Maillot sublimé
- Chasuble sans manches
- Col rond



STANDARD 100
074744.0
CENTROCOT



2025 KAREN

Adult **GPOK0Z** S>XXL
Junior **GPOK1Z** XS



MALAGA 80% polyamide 20% elastane - 190 g/mq

- Leggings ultra aderente con vita alta per un maggiore comfort
- Cuciture piatte
- Tasche laterali aderenti portapalline
- Very close fitting high waist leggings for better fit
- Flat stitches
- Close-fitting ball pockets on sides
- Legging ultramoulant avec bande de taille haute plate pour un meilleur confort
- Coutures plates
- Poches latérales porte-balles adhérentes



STANDARD 100
074744.0
CENTROCOT



00090
navy



00120
black



02550
black/fuxia



47780
navy/white/green fluo





JACKETS



2026 GEB

Adult **EJ0G0Z** S-3XL
Junior **EJ0G1Z** XS



SOFTSHELL 100% polyester - 238 g/mq

- Cappuccio e cerniera full-zip
- Resistente all'acqua
- Polsini elasticizzati
- Tasche laterali con cerniera zip

- Full-zip jacket with hood
- Water-resistant
- Stretched cuffs
- Zipped side pockets

- Veste avec capuche et zip
- Résistant à l'eau
- Poignets élastiques
- Poches latérales zippées



00020
red



00070
blue



00090
navy



00120
black



2026 LOKY

Adult **FJ0J0Z** S-3XL
Junior **FJ0J1Z** XS

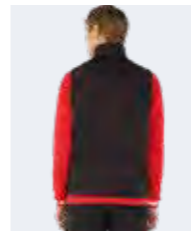

SOFTSHELL 100% polyester - 238 g/mq

- Samnicato con cerniera full-zip
- Resistente all'acqua
- Tasche laterali con cerniera zip

- Sleeveless vest with full-zip
- Water-resistant
- Zipped side pockets

- Gilet sans manches avec fermeture éclair intégrale
- Résistant à l'eau
- Poches latérales zippées



00090
navy



00120
black





00070
blue



00090
navy



00120
black



00180
anthracite



2028 SCOZIA



Adult **GJ0E0S** S-5XL
Junior **GJ0E1S** XXS-XS

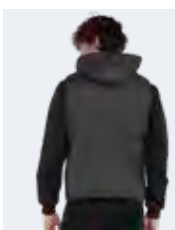

100% NYLON - 100 g/mq
SOFTSHELL 100% polyester - 238 g/mq

- Cappuccio staccabile e cerniera full-zip
- Interno in cotone + imbottitura
- Tasche laterali con cerniera zip
- Coulisse regolabile sul fondo



- Detachable hood and full-zip
- Lined in cotton + padding
- Zipped side pockets
- Adjustable drawstring on bottom

- Capuche amovible et zip
- Intérieur coton + rembourrage
- Poches latérales zippées
- Coulisse réglable au fond



STANDARD 100
074744.0
CENTROCOT

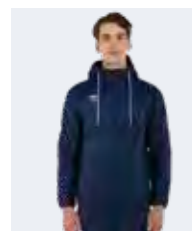

2026 NABILAS

Adult **GJOB0Z** S-4XL
 Junior **GJOB1Z** XS



95% POLYESTER - 5% ELASTANE - 43g/mq
 PADDING: 100% Polyester

- Cappuccio regolabile con laccioli
- Cerniera full-zip
- Polsini e fondo giacca con binding
- Tasche laterali con zip
- Inserto laterale in tessuto elastico
- Vestibilità semiaderente

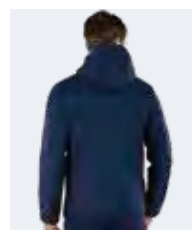

- Adjustable drawstring hood
- Full zip
- Cuffs and bottom with binding
- Zipped side pockets
- Side insert in stretch fabric
- Slim-fitting

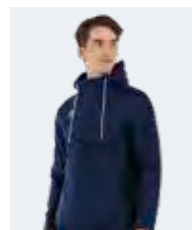

- Capuche réglable à lacets
- Zip de haut en bas
- Poignets et bas de la veste avec binding
- Poches latérales zippées
- Pièce latérale en tissu élastique
- Coupe semi-moulante



00090
navy



00120
black





2029 VEGAS

Adult **HJOB0Z** S>5XL
 Junior **HJOB1Z** YXS-XXS-XS



NYLON330 100% nylon - 47 g/mq
 PADDING: 100% Polyester 250g/mq



2029 VEGAS COACH

Adult **HJOC0Z** M>3XL



NYLON330 100% nylon - 47 g/mq
 PADDING: 100% Polyester 250g/mq



- Cerniera full-zip con doppio cursore
- Interno con imbottitura
- Resistente ad acqua e vento grazie alla tecnologia Hydro-Stop
- Polsini interni elasticizzati, tasche laterali con zip

- Full-zip with double slider
- Padded interior
- Water and wind resistant thanks to Hydro-Stop technology
- Elasticated inner cuffs, side zip pockets

- Fermeture éclair intégrale avec double curseur
- Intérieur avec rembourrage
- Résistant à l'eau et au vent grâce à la technologie Hydro-Stop
- Poignets intérieurs élastiqués, poches latérales zippées



00090
navy

00120
black

VEGAS

VEGAS COACH



00090
navy

00120
black





2026 DNA 3.0

Adult **FJOA0Z** S-3XL
 Junior **FJOA1Z** YXS-XXS-XS
 Kid **FJOA2Z** 2YXS



STRIPE 100% polyester - 95 g/mq
 RIB-WIND 100% polyester - 118 g/mq

- Cerniera full-zip
- Interno in pile + imbottitura
- Resistente all'acqua grazie alla tecnologia Hydro-Stop
- Polsini elasticizzati e regolabili
- Cappuccio richiudibile all'interno del collo
- Tasche laterali con cerniera zip

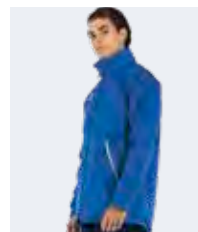

- Full-zip
- Lined in polar fleece + padding
- Water-resistant because of the Hydro-Stop technology
- Stretched adjustable cuffs
- Hood can be enclosed in collar
- Zipped side pockets



STANDARD 100
 074744.0
 CENTROCOT

- Parka zippé
- Intérieur en polaire + rembourrage
- Résistant à l'eau grâce à la technologie Hydro-Stop
- Poignets élastiques et réglables
- Capuche enroulable dans le col
- Poches latérales zippées



00090
navy



00070
blue



00120
black





00090
navy



00120
black

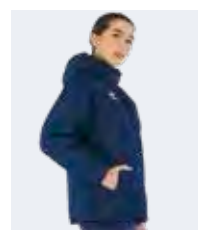

2026 DALILA

Adult **FJOL0Z** S-3XL
Junior **FJOL1Z** XS



STRIPE 100% polyester - 95 g/mq



- Cerniera full-zip
- Resistente all'acqua e al vento grazie alla tecnologia Hydro-Stop
- Polsini con tape elastico
- Coulisse interna
- Cappuccio imbottito staccabile
- Tasche laterali a filetto con zip
- Tasca interna con zip

- Full-zip
- Water and wind resistant because of the Hydro-Stop technology
- Cuffs with stretched tape
- Internal drawstring
- Detachable padded hood
- Zipped side pockets
- Internal zip pocket



STANDARD
100
074744.0
CENTROCOT

- Zip
- Résistant à l'eau et au vent grâce à la technologie Hydro-Stop
- Poignets avec tape élastique
- Coulisse interne
- Capuche rembourré amovible
- Poches latérales zippées
- Poche interne avec zip





00090
navy



00120
black



00180
anthracite

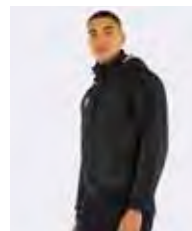

2029 NIAMH

Adult **EJ0H0Z** S-5XL
Junior **EJ0H1Z** YXS-XXS-XS



TASLAND 100% polyester - 97 g/mq

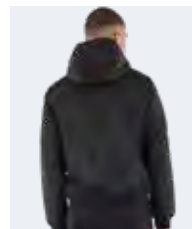

- Cappuccio regolabile e cerniera full-zip
- Interno in cotone + imbottitura
- Polsini e fascione in vita in costina elasticizzata
- Tasche laterali con zip



- Full-zip jacket with adjustable hood
- Lined in cotton + padding
- Stretched ribbed cuffs and waistband
- Zipped side pockets
- Parka avec capuche réglable et zip
- Intérieur coton + rembourrage
- Poignets et bande à la taille en bord-côt
- Poches latérales zippées



STANDARD
100
074744.0
CENTROCOT





00090
navy



00120
black

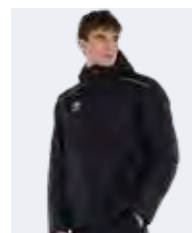

2029 BABYLON

Adult **HJ0D0Z**
S-4XL

Junior **HJ0D1Z**
YXS-XXS-XS



STRIPE 100% polyester - 95 g/mq
RIB-WIND 100% polyester - 118 g/mq

- Cerniera full-zip con doppio cursore
- Interno con imbottitura leggera, resistente ad acqua e vento
- Tasche laterali con zip
- Coulisse con fermalacciolo sul fondo
- Applicazioni catarifrangenti su spalle e cappuccio

- Full-zip with double slider
- Lightly padded interior, water and wind resistant
- Elasticated inner cuffs
- Drawstring with stopper at the hem
- Reflective applications on shoulders and hood

- Fermeture éclair intégrale avec double curseur
- Intérieur avec rembourrage léger, résistant à l'eau et au vent
- Bolsillos laterales con cremallera
- Cordon de serrage avec bloqueur en bas
- Applications réfléchissantes sur les épaules et la capuche



STANDARD
100
074744.0
CENTROCOT





2026 SYUN

Adult **FJOK0Z** S-4XL
 Junior **FJOK1Z** YXS-XXS-XS



STRIPE 100% polyester - 95 g/mq

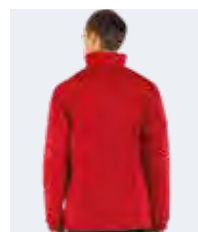

- Cerniera full-zip
- Resistente all'acqua e al vento grazie alla tecnologia Hydro-Stop
- Cappuccio richiudibile all'interno del collo
- Polsini con elastico
- Tasche laterali a filetto antivento
- Interno in rete



- Full-zip
- Water and wind resistant because of the Hydro-Stop technology
- Hood can be enclosed in collar
- Stretched cuffs
- Windproof side pockets
- Mesh lining



- Zip
- Résistant à l'eau et au vent grâce à la technologie Hydro-Stop
- Capuche enrollable dans le col
- Poignets élastiques
- Poches latérales coupe-vent
- Doublure en mesh





03310
yellow fluo

03320
green fluo

00040
green

00020
red



00070
blue

00090
navy

00120
black

00150
maroon



2029 OTTAWA 3.0

Adult **FJOE0Z** S-3XL
Junior **FJOE1Z** YXS-XXS-XS



B30 100% polyester - 65 g/mq

- Collo a V in costina
- Polsini con elastico
- Resistente ad acqua e pioggia
- Coulisse con fermalaccioli

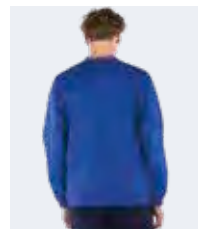

- Jacket with ribbed V-neck
- Stretched cuffs
- Water-resistant
- Drawstring with stoppers



- Veste à col en V en bord-côte
- Poignets avec élastique
- Résistant à l'eau et à la pluie
- Coulisse avec zip-arrêt



STANDARD
100
074744.0
CENTROCOT





2029 PRESSING

Adult **GJ0A0Z** S-3XL
 Junior **GJ0A1Z** YXS-XXS-XS
 Kid **GJ0A2Z** 2YXS



B30 100% polyester - 65 g/mq

- Cerniera full-zip a collo alto
- Polsino con binding in contrasto
- Coulisse con fermalaccioli sul fondo
- Tasche laterali antivento
- Catarifrangenti sulle spalle
- Cappuccio interno

- High neck full-zip
- Cuffs with binding in contrasting colour
- Drawstring with stoppers
- Side wind-proof pockets
- Reflectors on the shoulders
- Hideaway hood

- Zip et col haut
- Poignets avec binding en contraste
- Coulisse avec bloqueurs de lacets dans le bas
- Poches latérales coupe-vent
- Pièces rétro réfléchissantes sur les épaules
- Capuche enroulable dans le col

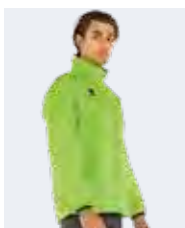

STANDARD 100
 074744.0
 CENTROCCOT



2026 BASIC RAIN

Adult **B675** S-3XL



B30 100% polyester - 65 g/mq

- Antipioggia
- Elastico in vita
- Fondo con zip ed elastico

- Water-resistant trousers
- Stretched waistband
- Stretched ankle cuffs with zips

- Pantalon imperméable
- Élastique à la taille
- Bas avec zip et élastique



STANDARD 100
 074744.0
 CENTROCCOT



000009
navy



000012
black





04920
yellow fluo/black

59120
green fluo/black

00610
red/black

01580
blue/navy

00090
navy

00120
black

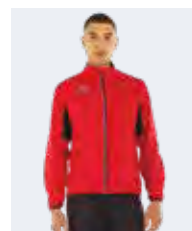

2029 DWYN

Adult
EJ010Z
S-3XL

Junior
EJ011Z
XS



100% POLYESTER- 65 g/mq

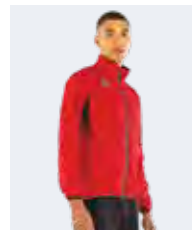
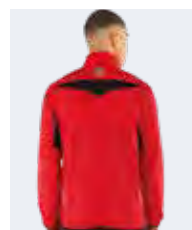

- " Cerniera full-zip
- " Asole per i pollici alle estremità delle maniche
- " Bordini elasticizzati su maniche e fondo
- " Catarifrangenti sul fronte e retro
- " Tasche con zip laterali
- " Inserto in mesh traspirante nelle zone più sensibili al sudore

- " Full-zip jacket
- " Thumbholes at the end of sleeves
- " Stretched borders on sleeves and bottom
- " Reflectors on front and back
- " Zipped side pockets
- " Inserts in breathable mesh near sweating areas



- " Veste zippée
- " Ouvertures pour les pouces aux extrémités des manches
- " Bords élastiques sur manches et bas
- " Éléments rétroréfléchissants à l'avant et à l'arrière
- " Poches zippées latérales
- " Inserts en mesh respirant dans les zones les plus sensibles à la transpiration





03320
green fluo



03310
yellow fluo



26520
transparent

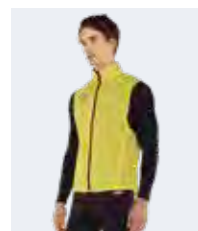

2029 WEM

Adult **FJOH0Z**
S-XXL
Junior **FJOH1Z**
XXS-XS



100% NYLON - 90 g/mq

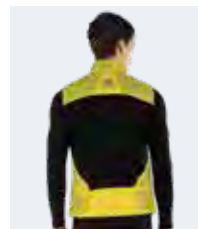

- Cerniera full-zip
- Inserto in mesh sulla schiena per migliorare la traspirabilità
- Catarifrangenti posteriori
- Cerniera in contrasto
- Logo Erreà catarifrangente sul petto

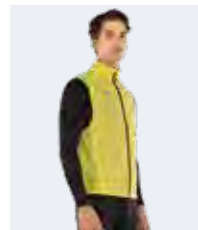

- Full-zip
- Mesh insert on the back to improve breathability
- Back Reflectors
- Contrasting zipper
- Reflective Erreà logo on chest

- Zip de haut en bas
- Pièce en mesh sur le dos pour améliorer la respirabilité
- Rétroréfléchissantes arrière
- Zip en contraste
- Logo Erreà rétroréfléchissant sur la poitrine



STANDARD
100
074744.0
CENTROCOT

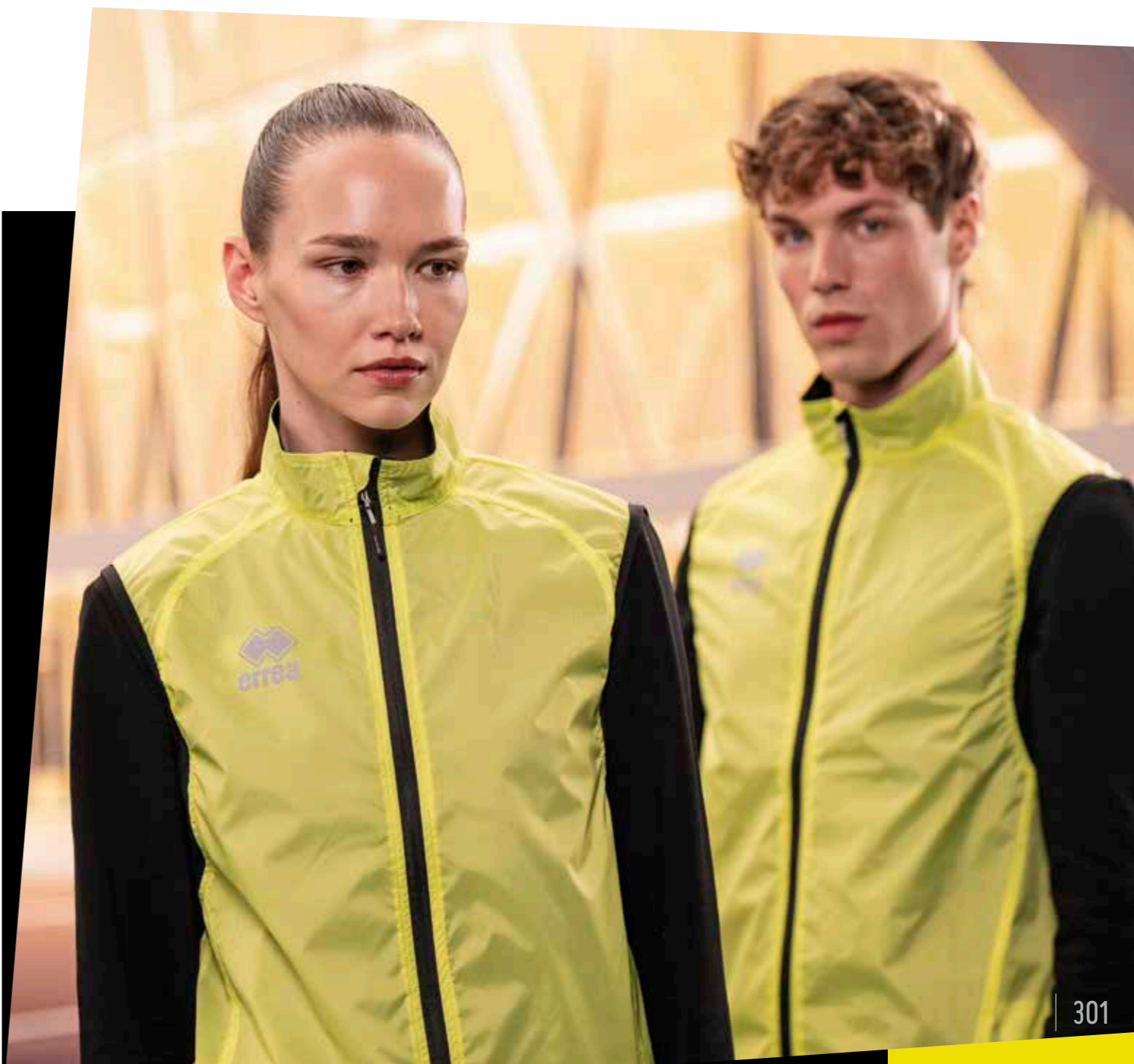

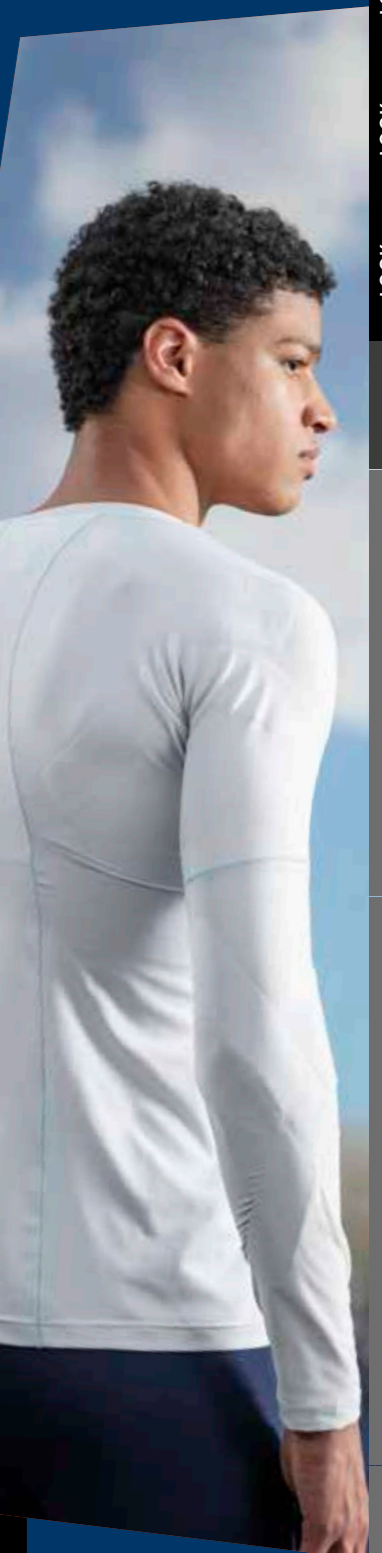
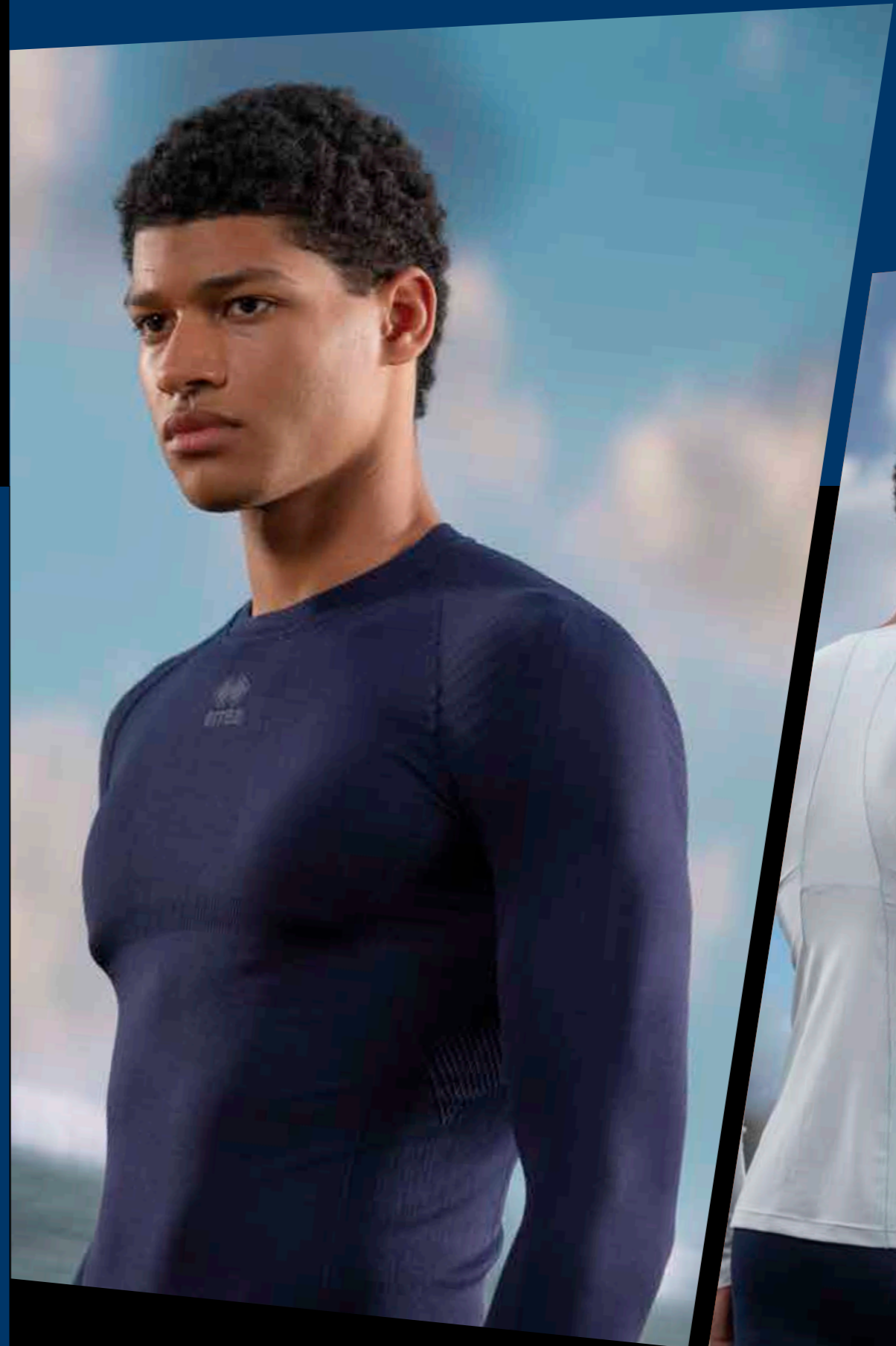

BASE LAYER



2026 ADERYN 55

Adult
UMOJOC
S-XXL



PREMIER 82% polyester 18% elastane - 165 g/mq

- Esoscheletro interno a supporto posturale
- Sostegno mirato per deltoide, tricipite e trapezio, articolazioni delle spalle e cuffie dei rotatori
- Vestibilità aderente
- Costruzione con due tessuti a elasticità differenziata per fornire un sostegno mirato e garantire leggerezza, traspirabilità e resistenza dove serve.
- Fibra leggera e traspirante
- Collo a V
- Nessuna cucitura sotto le ascelle
- Maniche rifinite con tecnologia seamless

- Internal exoskeleton for postural support
- Targeted support for the deltoid, triceps, and trapezius, shoulder joints, and rotator cuffs
- Slim fit
- Construction with two fabrics of differentiated elasticity to provide targeted support and ensure lightness, breathability, and resistance where needed
- Lightweight and breathable fiber
- V-neck
- No seams under the armpits
- Sleeves finished with seamless technology

- Exosquelette interne pour le soutien postural
- Soutien ciblé pour le deltoïde, le triceps et le trapèze, les articulations des épaules et les coiffe des rotateurs
- Coupe ajustée
- Conception avec deux tissus à élasticité différenciée pour offrir un soutien ciblé et garantir légèreté, respirabilité et résistance là où c'est nécessaire
- Fibre légère et respirante
- Col en V
- Aucune couture sous les aisselles
- Manches finies avec la technologie seamless



37080
white/cyan





2026 KARIL LS

Adult
UMOJOL
S-XXL



PREMIER 82% polyester 18% elastane - 165 g/mq

- Vestibilità aderente per massimo comfort e libertà di movimento durante l'attività sportiva
- Collo a giro progettata per migliorare postura e rendimento
- Esoscheletro a supporto posturale
- Supporto mirato per i muscoli della parte alta della schiena, articolazioni delle spalle e cuffie dei rotatori
- Supporto extra per gomiti e muscoli delle braccia
- Fasce elastiche interne a sostegno del deltoide, tricipite, trapezio
- Riduzione della vibrazione muscolare
- Traspirante
- Cuciture ultra piatte effettuate con tecnologia giapponese
- Film termoadesivo aggrappante
- Tessuto contenente elastomero per una miglior vestibilità
- Tape con certificato Standard 100 by Oeko - Tex

- Close-fitting for maximum comfort during sports activities
- Round neck designed to improve posture and performance
- Exoskeleton for postural support
- Support for muscles in the upper back, shoulders' joints, and rotators' cuffs
- Extra support for elbows and arm muscles
- Internal stretched bands to support deltoids, triceps, and trapezius
- Muscles vibration reduction
- Breathable
- Ultra-flat seams made with Japanese technology
- Adhesive thermofilm
- Fabric containing elastomer for a better fit
- Tape with Standard 100 by Oeko - Tex certification

- Coupe ajustée pour un confort maximal et une liberté de mouvement pendant l'activité sportive
- Col rond conçu pour améliorer la posture et les performances
- Exosquelette pour un soutien postural
- Soutien ciblé pour les muscles du haut du dos, les articulations des épaules et les rotateurs
- Support supplémentaire pour les coudes et les muscles des bras
- Bandes élastiques internes pour soutenir le deltoïde, le triceps et le trapèze
- Réduction des vibrations musculaires
- Respirant
- Coutures ultra-plates réalisées avec une technologie japonaise
- Thermofilm adhésif
- Tissu contenant de l'élastomère pour un meilleur ajustement
- Ruban avec certification Standard 100 by Oeko - Tex



37080
white/cyan

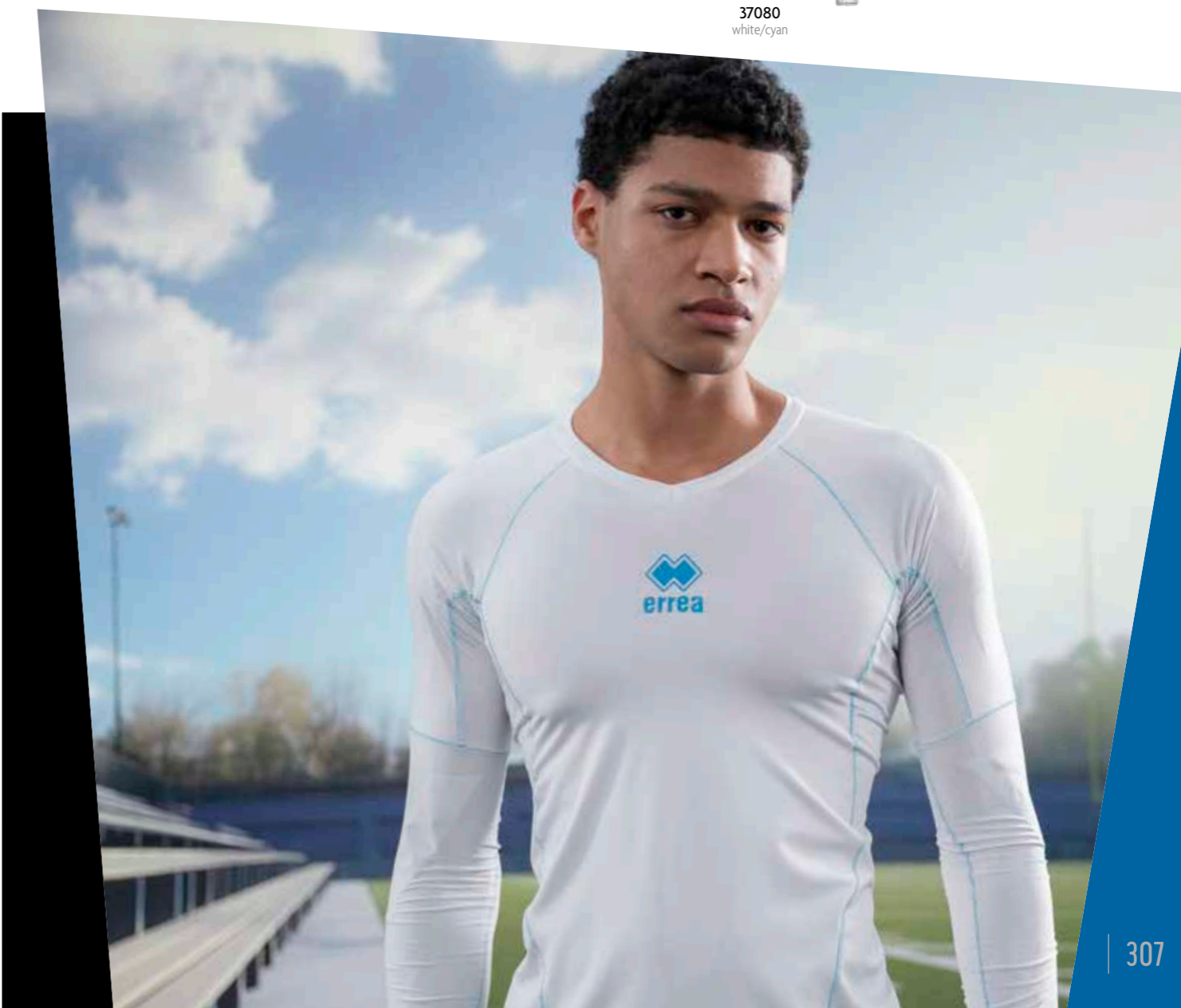



2026 ACTIVE TENSE LITE

Adult
UM010C
S>XXL

Junior
UM011C
XS



94% POLYAMIDE - 6% ELASTANE

Fino ad esaurimento scorte
While stocks last
Jusqu'à épuisement du stock

- Maglia collo a giro, dotata di zone a tensione differenziata ed esoscheletro in resina
- L'esoscheletro in resina si concentra sulla parte superiore del corpo con lo scopo di stabilizzare le spalle e migliorare la postura
- Le fasce elastiche interne sono studiate e realizzate per sostenere il deltoide e il trapezio
- Le zone a tensione differenziata grazie ai diversi attriti determinano effetti stabilizzatori sui muscoli e sulle articolazioni

- Crew neck shirt with different tension zones and resin exoskeleton
- The resin exoskeleton is focused on the upper part of the body and aim to stabilizing the shoulders and improving posture
- The inner stretched bands are designed and produced to support deltoids and the trapezoid muscle
- The different tension zones, because of different frictions, have stabilizing effects on muscles and joints

- Maillot col rond à manches courtes avec des zones à tension différenciée et un exosquelette en résine
- L'exosquelette en résine est positionné et se concentre sur la partie supérieure du corps dans le but de stabiliser les épaules et d'améliorer la posture
- Les bandes élastiques internes ont été étudiées et réalisées pour soutenir le deltoïde et le trapèze
- Les zones à tension différenciée grâce aux différents frottements déterminent des effets stabilisateurs sur les muscles et sur les articulations



00120
black



00010
white

2026 ACTIVE TENSE LITE

Adult
UPOG0Z
S>XXL

Junior
UPOG1Z
XS



94% POLYAMIDE - 6% ELASTANE

Fino ad esaurimento scorte
While stocks last
Jusqu'à épuisement du stock

- Dotato di zone a tensione differenziata ed esoscheletro in resina
- L'esoscheletro in resina si concentra sui principali muscoli della coscia per migliorarne la funzionalità
- Le fasce elastiche interne sono realizzate per sostenere i quadricipiti e i flessori e creano un importante supporto alle fasce e alla muscolatura degli adduttori
- La vibrazione muscolare risulta sensibilmente ridotta

- Bermudas with different tension zones and resin exoskeleton
- The resin exoskeleton improve the function of the main muscles of the thigh
- The inner stretched bands are realized to support quadriceps and flexors, and to create an important support to the muscle fibres of the adductors
- Muscular vibration is noticeably reduced

- Bermuda avec des zones à tension différenciée et un exosquelette en résine.
- L'exosquelette en résine se concentre sur les principaux muscles de la cuisse pour en améliorer la fonctionnalité.
- Les bandes élastiques internes, réalisées pour soutenir les quadriceps et les fléchisseurs, créent un important soutien aux bandes et à la musculature des adducteurs.
- Les vibrations musculaires sont sensiblement réduites



00120
black



00010
white

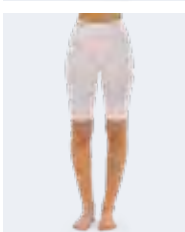
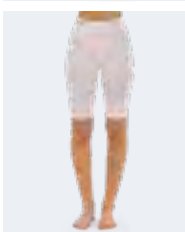
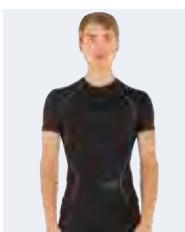
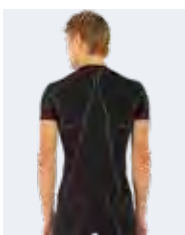
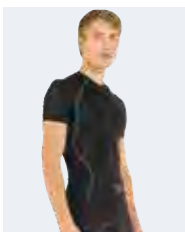



00120
black

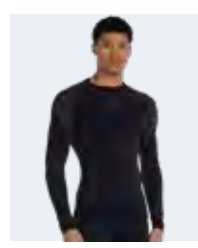

2026 PERSIA

Adult
UMOKOL
XS/S - M/L - XL/XXL

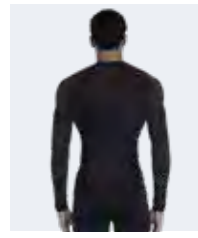

40% WOOL 40% POLYPROPYLENE 15%POLYAMIDE
5%ELASTANE

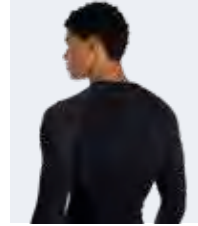

- Intimo tecnico invernale
- Collo a Giro
- Traspirante
- Resistente ad abrasioni
- Ottimizza calore, traspirazione, durata
- Vestibilità aderente
- In seamless con un mix di filati ad alto contenuto di lana merinos

- Winter Technical Underwear
- Round Neck
- Breathable
- Abrasion-Resistant
- Optimizes warmth, breathability, durability
- Tight-fitting
- Seamless with a blend of high-content merino-wool yarns



- Sous-vêtements techniques d'hiver
- Col rond
- Respirant
- Résistant à l'abrasion
- Optimise chaleur, respirabilité, durabilité
- Coupe ajustée
- Sans couture avec un mélange de fils à haute teneur en laine mérinos

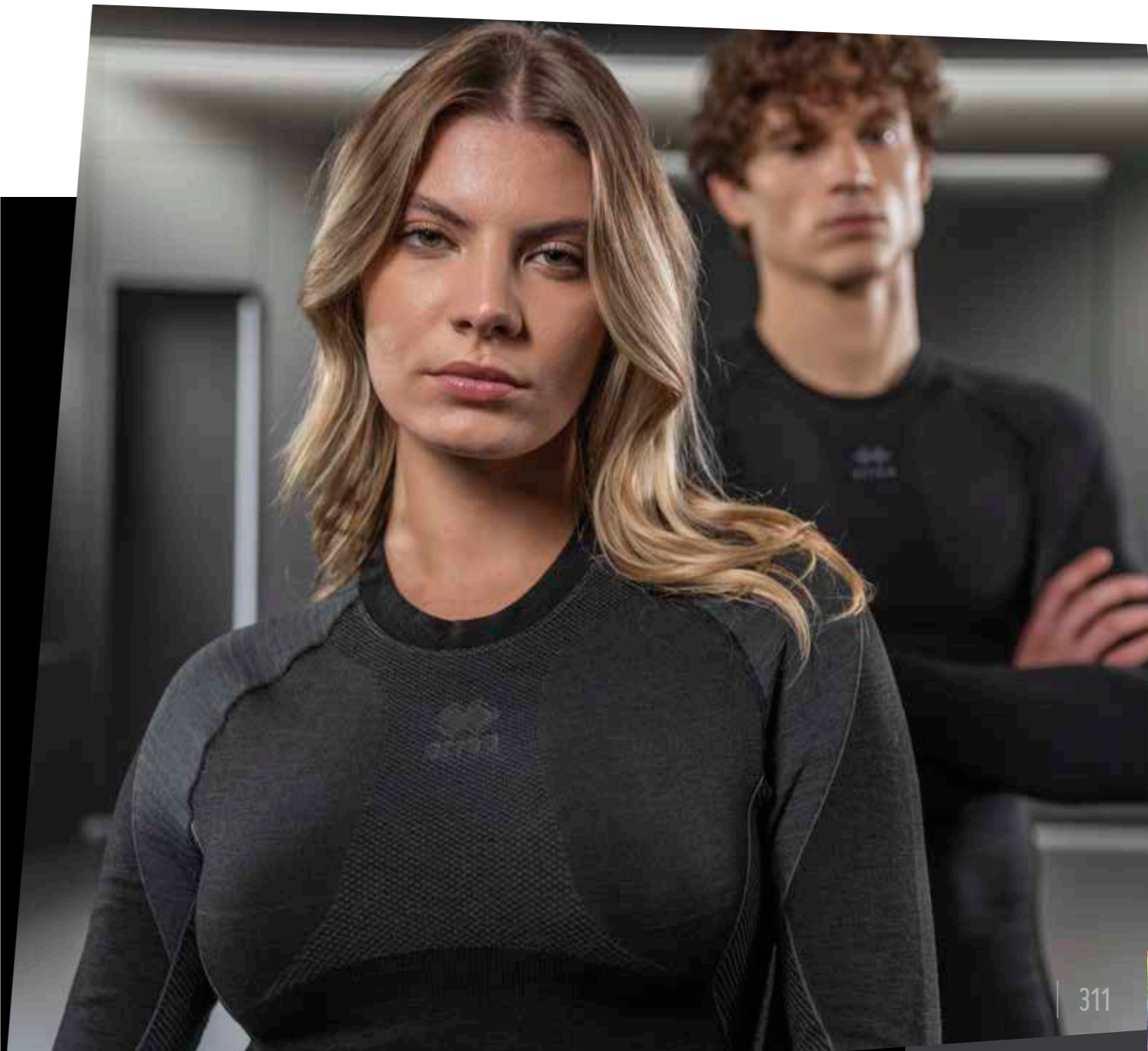



2026 KELVIN

Adult **UMOLOL**
S/M-L/XL-XXL

Junior **UMOL1L**
XXS-XS



85% POLYAMIDE 10% POLYESTER 5% ELASTANE

- Manica a giro, collo a lupetto
- Inserti tridimensionali localizzati nella parte superiore
- Effetto "second skin", tecnologia Seamless
- Isolamento termico
- Taschino posteriore porta GPS

- Set-in sleeves, turtleneck
- Three-dimensional inserts on upper portion
- "Second skin" effect, seamless technology
- Thermal insulation
- Back pocket for GPS

- Manches montées, col montant
- Pièces tridimensionnelles situées dans la partie supérieure
- Effet « deuxième peau », technologie sans coutures
- Isolation thermique
- Petite poche arrière porte-GPS



STANDARD 100
074744.0
CENTROCOT



2026 KOLE

Adult **UPOH0Z**
S/M-L/XL-XXL

Junior **UPOH1Z**
YXS-XXS-XS



85% POLYAMIDE 10% POLYESTER 5% ELASTANE

- Alta traspirabilità, Isolamento termico
- Rapido assorbimento del sudore
- Effetto "second skin", tecnologia seamless
- Estrema leggerezza

- High breathability, thermal insulation
- fast sweat absorption
- "Second skin" effect, seamless technology
- Extreme lightness

- Grande respirabilité, Isolation thermique
- Absorption rapide de la transpiration
- Effet « deuxième peau », technologie sans coutures
- Extrême légèreté



STANDARD 100
074744.0
CENTROCOT



2026 KEN

Adult
UMOM0L
S/M-L/XL-XXL

Junior
UMOM1L
XXS-XS



85% POLYAMIDE 10% POLYESTER 5% ELASTANE

- Manica e collo a giro
- Inserti tridimensionali localizzati nella parte superiore
- Effetto "second skin", tecnologia Seamless
- Isolamento termico
- Taschino posteriore porta GPS

- Set-in sleeves and crew neck
- Three-dimensional inserts on upper part
- "Second skin" effect, seamless technology
- Thermal insulation
- Back pocket for GPS

- Manches montées et col rond
- Pièces tridimensionnelles situées dans la partie supérieure
- Effet « deuxième peau », technologie sans coutures
- Isolation thermique
- Petite poche arrière porte-GPS



STANDARD 100
074744.0
CENTROCOT

2026 KYRAN

Adult
UP010Z
S/M-L/XL-XXL

Junior
UP011Z
XS



85% POLYAMIDE 10% POLYESTER 5% ELASTANE

- Alta traspirabilità, rapido assorbimento del sudore
- Effetto "second skin", tecnologia seamless
- Isolamento termico
- Estrema leggerezza

- High breathability, rapid sweat absorption
- "Second skin" effect, seamless technology
- Thermal insulation
- Extreme lightness

- Grande respirabilità, assorbimento rapido de la transpiration
- Effet « deuxième peau », technologie sans coutures
- Isolation thermique
- Extrême légèreté



STANDARD 100
074744.0
CENTROCOT



00010 white 00030 yellow 00130 orange 00020 red 00150 maroon 00040 green 00070 blue 00090 navy 00120 black



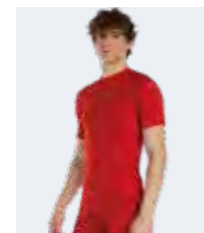

2026 KIAN

Adult
UMONOC
S/M-L/XL-XXL

Junior
UMON1C
XS

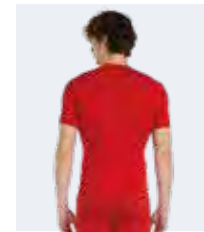

85% POLYAMIDE 10% POLYESTER 5% ELASTANE

- Manica e collo a giro
- Inserti tridimensionali localizzati nella parte superiore
- Effetto "second skin", tecnologia Seamless
- Isolamento termico

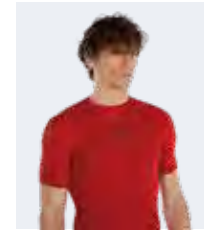

- Set-in sleeves and crew neck
- Three-dimensional inserts on upper part
- "Second skin" effect, seamless technology
- Thermal insulation



STANDARD 100
074744.0
CENTROCOT

- Manches montées et col rond
- Pièces tridimensionnelles situées dans la partie supérieure
- Effet « deuxième peau », technologie sans coutures
- Isolation thermique



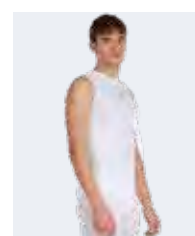

2026 KIMK

Adult **UM000S** S/M-L/XL-XXL
 Junior **UM001S** XS



85% POLYAMIDE 15% POLYESTER

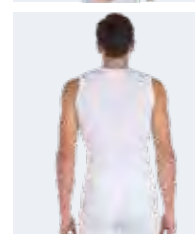

- Collo a giro
- Alta traspirabilità, estrema Leggerezza
- Effetto "second skin", tecnologia Seamless
- Ideale regolazione termica corporea
- Taschino posteriore porta GPS

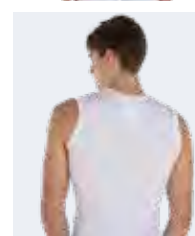

- Crew neck
- High breathability, extreme lightness
- "Second skin" effect, seamless technology
- Ideal body temperature regulation
- Back pocket for GPS



- Col rond
- Grande respirabilità, extrême légèreté
- Effet « deuxième peau », technologie sans coutures
- Régulation thermique corporelle idéale
- Petite poche arrière porte-GPS



2029 DARIS

Adult **FMOBOL** S/M - L/XL - XXL/3XL
 Junior **FMOB1L** YXS-XXS/XS



90% POLYESTER - 10% ELASTANE

- Manica raglan
- Collo a giro
- Ideale per il periodo invernale
- Isolamento termico

- Raglan sleeve
- Crew neck
- Ideal for wintertime
- Thermal insulation

- Manches raglan
- Ras du cou
- Idéal pour la période hivernale
- Isolation thermique



2029 DAWE

Adult **FPOB0Z** S/M - L/XL - XXL/3XL
 Junior **FPOB1Z** YXS-XXS/XS



90% POLYESTER - 10% ELASTANE

- Elastico in vita
- Stretched waistband
- Ceinture élastique



00090 navy

00120 black

2029 DEREK

Adult **GPOS0Z** S/M - L/XL - XXL/3XL
 Junior **GPOS1Z** YXS-XXS/XS



90% POLYESTER - 10% ELASTANE

- Elastico in vita
- Fondo con orlo

- Stretched waistband
- Hemmed bottom

- Élastique à la taille
- Bas avec ourlet



00010 white, 00150 maroon, 00020 red, 00130 orange, 00030 yellow, 00040 green, 00070 blue, 00090 navy, 00120 black, 32120 anthracite melange



00010 white, 00150 maroon, 00020 red, 00130 orange, 00030 yellow, 00040 green, 00070 blue, 00090 navy, 00120 black, 32120 anthracite melange



2029 EVO SINGLET

Adult
GMOYOS
S>5XL

Junior
GMOY1S
YXS-XXS-XS



100% COTTON - 140 g/mq

- Maglia smanicata
- Collo a giro
- Fondo maglia con orlo

- Sleeveless shirt
- Crew neck
- Hemmed shirt bottom

- Maillot sans manches
- Col rond
- Bas du maillot avec ourlet



STANDARD
100
074744.0
CENTROCCOT



00010
white



00090
navy



00120
black



00010
white



00090
navy



00120
black



00070
blue



00020
red



03320
green fluo

2029 GALE

Adult
HMOVOS
S>4XL

Junior
HMOV1S
XS



UTILITY 100% polyester - 145 g/mq

- Maglia smanicata
- Collo a giro
- Fondo maglia con orlo

- Sleeveless shirt
- Crew neck
- Hemmed shirt bottom

- Maillot sans manches
- Col rond
- Bas du maillot avec ourlet



STANDARD
100
074744.0
CENTROCCOT



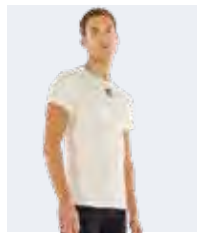

2029 ALLENAMENTO

Adult
A3010
M»XL

Junior
A3011
XS



46% POLYESTER - 46% COTTON - 8% ELASTANE

- Manica a giro
- Collo a giro
- Isolamento termico
- Mantiene il corpo asciutto e caldo

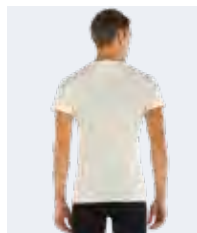

- Set-in sleeves
- Crew neck
- Thermal insulation
- It keep the body warm and dry

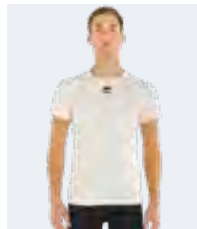

- Manches montées
- Col rond
- Isolation thermique
- Il garde le corps sec et chaud



000001
white



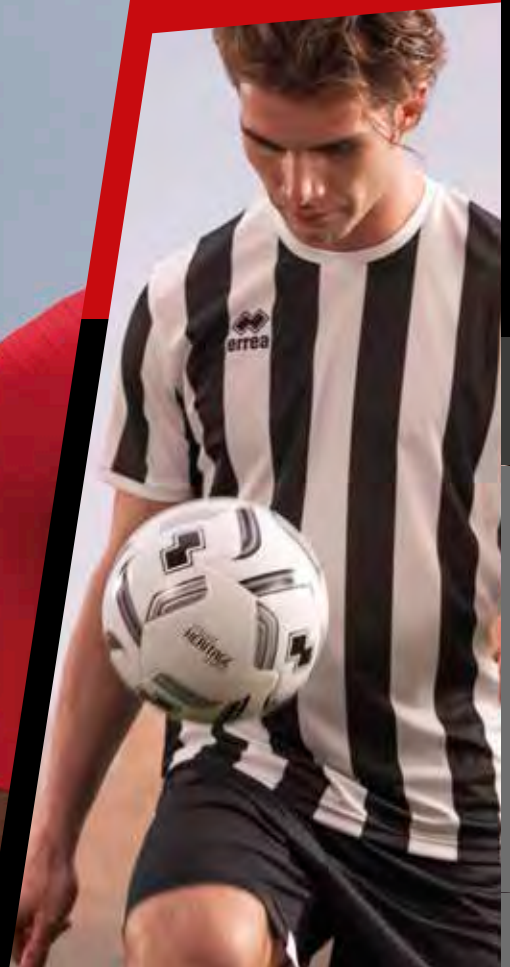

ACCESSORIES

LOOK EVAN
LOOK MARK
LOOK CURTIS
LOOK BRANDON
LOOK CLASSIC
TROUSERS
GOALKEEPERS COMPETITION
BASKET
RUGBY
ATHLETICS
PADEL
JACKETS
BASE LAYER
ACCESSORIES

2029 BIB



Adult **A980** Junior **A981** Kid **A982**



100% POLYESTER-120 g/mq

- Collo a giro profondo e sbracci ampi
- Wide crew neck and armholes
- Col rond profond et emmanchures amples

10
PCS X PACK



000333
fuchsia fluo

000002
red

000334
orange fluo

000331
yellow fluo

000332
green fluo

000008
royal



2029 BIB DOUBLE



Adult **C990** Junior **C991**
M-XL XS



100% POLYESTER-120 g/mq

- Collo a giro profondo e sbracci ampi
- Double
- Wide crew neck and armholes
- Doubleface

- Col rond profond et emmanchures amples
- Double face

5
PCS X PACK



000026
white/blue

000028
white/navy

000050
red/white

001810
orange fluo/yellow fluo

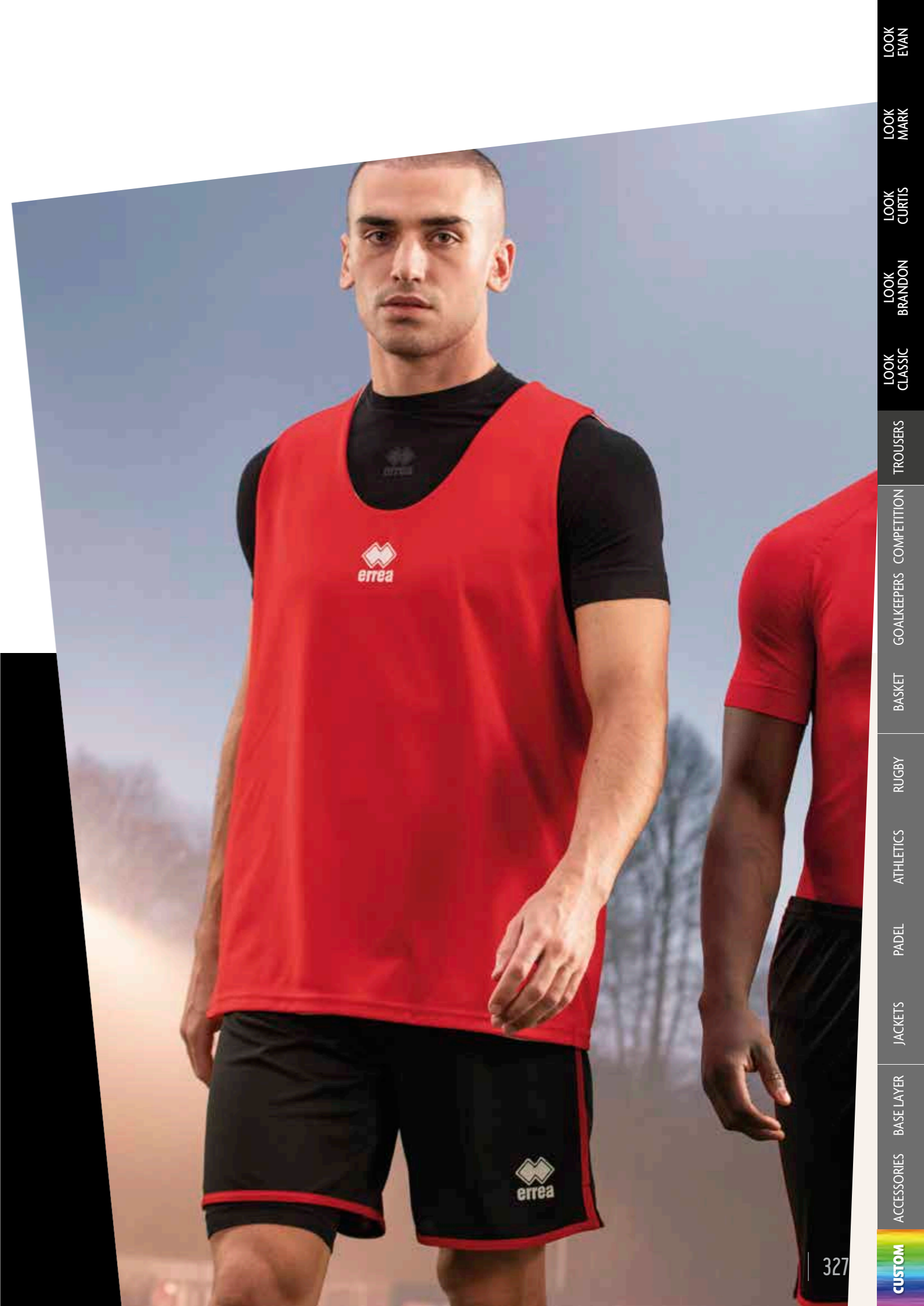

2029 POLYESTERE

Adult **A410** Junior **A411** Kid **A412**



70% POLYESTER 15% COTTON 10% NYLON 5% ELASTANE

- Altezza ginocchio
- Kneesocks
- Chaussettes hauteur genou



2029 TRANSPIR

Adult **A405** Junior **A406**



80% NYLON 15% COTTON 5% ELASTANE

- Altezza ginocchio
- Estremamente traspirante
- Microfori sul polpaccio
- Kneesocks
- Highly breathable
- Micro-holes on calf
- Chaussettes hauteur genou
- Extrêmement respirantes
- Microtrous sur le mollet



2026 SOCKS PRO

Adult **GC0B0Z** Junior **GC0B1Z**



90% POLYESTER 10% ELASTANE

- Altezza ginocchio
- Estremamente traspirante
- Microfori sul polpaccio
- Knee length
- Highly breathable
- Microholes on the calf
- Hauteur genou
- Extrêmement respirantes
- Microtrous sur le mollet



2026 ENERGY GRIPP

Adult **GC0A0Z**
M-L-XL



84% POLYAMIDE 14% COTTON 2% ELASTANE

- Calze antiscivolo
- Pad in gomma sul fondo
- Traspiranti
- Anti-slip socks
- Rubber pad on the sole
- Breathable

- Chaussettes antidérapantes
- Tampon en caoutchouc dans le bas
- Respirantes



SIZE ENERGY GRIP:

M:39/41	L: 42/44	XL: 45/47
---------	----------	-----------

2029 ZONE

Adult **A400Z** Junior **A401Z** Kid **A402Z**

75% POLYESTER 15% COTTON 7% NYLON 3% ELASTANE

- Altezza ginocchio
- Kneesocks
- Chaussettes hauteur genou



LOOK EVAN
LOOK MARK
LOOK CURTIS
LOOK BRANDON
LOOK CLASSIC
TROUSERS
GOALKEEPERS COMPETITION
BASKET
RUGBY
ATHLETICS
PADEL
JACKETS
BASE LAYER
ACCESSORIES
CUSTOM

2029 ACTIVE

Adult **A432**
M-L-XL

Junior **A433**
XS



80% COTTON 16% NYLON 4% ELASTANE

- Altezza ginocchio
- Zona traspirante sul collo del piede

- Kneesocks
- Breathable zone on instep

- Hauteur genou
- Zone respirante sur le cou-de-pied



000028
white/navy

000190
navy/white

000250
black/white

SOCKS SIZE
XS: 31/34
M: 35/38
L: 39/42
XL: 43/47



2029 SKIP

Adult **A422**
M-L-XL

Junior **A423**
XS



80% COTTON 16% NYLON 4% ELASTANE

- Calza corta in cotone
- Zona traspirante sul collo del piede

- Cotton ankle socks
- Breathable zone on instep

- Chaussettes bas en coton
- Zone respirante sur le cou-de-pied



000028
white/navy

000190
navy/white

000250
black/white

SOCKS SIZE
XS: 31/34
M: 35/38
L: 39/42
XL: 43/47



2026 JUMP

Adult **FA2R0Z**
M-L-XL



50% COTTON 50% ELASTANE

- Calza corta in cotone
- Zona traspirante sul collo del piede

- Cotton ankle socks
- Breathable zone on instep

- Chaussettes bas en coton
- Zone respirante sur le cou-de-pied



00280
white/navy



02500
black/white

SOCKS SIZE
M: 35/38
L: 39/42
XL: 43/47



2029 ALPHA

Adult **FC0A0Z**
M-L-XL

Junior **FC0A1Z**
XS



80% COTTON 20% ELASTANE

- Compressione sull'arco plantare
- Tallone e punta rinforzati

- Compression on arch of the foot
- Reinforced heel and toe

- Compression sur voûte plantaire
- Talon et pointe renforcés



00280
white/navy

SOCKS SIZE
XS: 31/34
M: 35/38
L: 39/42
XL: 43/47



2029 BEST

Adult **FC0B0Z**

Junior **FC0B1Z**



45% COTTON 45% POLYESTER 10% ELASTANE

- Altezza sopra alla caviglia
- Particolarmente indicata per uso in allenamento

- Height above the ankle
- Particularly recommended for training

- Chaussettes bas en coton montant au-dessus de la cheville
- Spécialement indiquées pour l'entraînement



00010
white

00090
navy

00120
black



2029 COMFORT

Adult **A426**
ONE SIZE



80% COTTON 16% NYLON 4% ELASTANE

- Altezza caviglia
- Zona traspirante sul collo del piede

- Ankle socks
- Breathable zone on instep

- Hauteur cheville
- Zone respirante sur le coup-de-pied



000028
white/navy



000250
black/white



2029 TRAINING

Adult **A428**
M-L-XL

Junior **A429**
XS



55% COTTON 40% NYLON 5% ELASTANE

- Altezza polpaccio
- Zona traspirante sul polpaccio

- Calf-length socks
- Breathable zone on calf

- Chaussettes hauteur mollet
- Zone respirante sur le mollet



000031
white/black



000190
navy/white

SOCKS SIZE
XS: 31/34
M: 35/38
L: 39/42
XL: 43/47



2025 PRO35

GA100Z

SIZE 5



Competition

- Costruzione a 14 pannelli termosaldati
- Rinforzo in tessuto multistrato
- Rivestimento in HEXA 1.2 texturizzata
- Consigliato per adulti
- Certificato FIFA QUALITY PRO

- Construction with 14 thermally bonded panels
- Multi-layered fabric reinforcement
- Coated in textured HEXA 1.2
- Recommended for adult players
- FIFA QUALITY PRO certified

- Construction avec 14 panneaux thermosoudés
- Renfort en tissu multicouche
- Revêtement en HEXA 1.2 texturisée
- Conseillé pour adultes
- Certifié FIFA QUALITY PRO



16130
white/black/gold



2027 NEW GARA ELITE

HA0A0Z

SIZE 5



Competition

- Costruzione a 14 pannelli termosaldati
- Scanalature aerodinamiche in alta frequenza
- Rivestimento Hi-Tech PU texturizzato
- Camera d'aria rinforzata con patch in poliestere
- Certificato FIFA QUALITY PRO
- Consigliato per la gara

- 14-panel thermally bonded construction
- High-frequency aerodynamic grooves
- Textured Hi-Tech PU coating
- Reinforced air chamber with polyester patch
- FIFA QUALITY PRO certified
- Recommended for match play

- Construction à 14 panneaux thermosoudés
- Rainures aérodynamiques haute fréquence
- Revêtement PU texturé haute technologie
- Chambre à air renforcée avec patch en polyester
- Certifié FIFA QUALITY PRO
- Recommandé pour les compétitions



96960
white/safety yellow/cyan



96970
safety yellow/navy/cyan

2027 STREAM HYBRID HERITAGE

HA0D0Z

SIZE 4-5



Competition/Training

- Costruzione con 14 pannelli cuciti a macchina e termosaldati
- Rivestimento con superficie texturizzata Diamond PU
- Camera d'aria in butile di Taiwan rinforzata e avvolta con filamenti di poliestere
- Certificazione FIFA QUALITY

- Hybrid construction with 14 machine-stitched and thermally bonded panels
- Coated in a textured Diamond PU surface
- Reinforced Taiwanese butyl bladder wrapped in polyester filaments
- FIFA QUALITY certified

- Construction Hybrid avec 14 panneaux cousus à la machine et thermosoudés
- Revêtement à la surface texturisée Diamond PU
- Vessie en caoutchouc butyle de Taiwan renforcée et enveloppée de fils de polyester
- FIFA QUALITY certifié



14530
white/blue/cyano



18110
white/black/grey



30960
yellow/navy/cyano



00410
white/navy/red



2027 MERCURIO HERITAGE

HA0G0Z

SIZE 3-4-5



Training

- Costruzione a 28 pannelli
- Rivestimento in TPU texturizzato
- Cucito a mano
- Rinforzo in tessuto multistrato
- Camera d'aria in butile
- Consigliato per adulti e giovanili

- Constructed in 28 panels
- Textured TPU covering
- Hand-stitched
- Multi-layered fabric reinforcement
- Butyl bladder
- Suggested for adult and young players

- Fabriqué avec 28 pièces
- Revêtement en TPU texturisé
- Cousu à la main
- Renfort en tissu multicouche
- Vessie en buty
- Conseillé pour adultes et jeunes joueurs



00410
white/navy/red



33790
white/navy/cyan



37090
white/black/green fluo



96980
yellow/navy/fluxia

2027 SUPER EVO HERITAGE

HA0C0Z
SIZE 3-4-5

Training

- Costruzione tradizionale a 32 pannelli
- Rivestimento in TPU
- Cucito a mano
- Rinforzo in tessuto multistrato
- Camera d'aria in butile
- Consigliato per l'allenamento di adulti e settori giovanili
- Consigliato per terreni sintetici

- Constructed in 32 panels
- TPU coating
- Hand-stitched
- Reinforcement in multilayered fabric
- Butyl bladder
- Recommended for adult and youth training
- Recommended for synthetic surfaces

- Fabriqué avec 32 pièces
- Revêtement en TPU
- Cousu à la main
- Renforcement en tissu multicouche
- Vessie en butyl
- Recommandé pour l'entraînement des adultes et des jeunes
- Recommandé pour les terrains synthétiques



2025 COLLEGE ID

GA1H0Z
SIZE 3-4-5



Training

- Costruzione a 14 pannelli cuciti a macchina
- Composizione multistrato
- Camera d'aria in butile
- Consigliato per giovanili

- Construction with 14 machine-sewn panels
- Multi-layer composition
- Butyl bladder
- Recommended for young players

- Construction à 14 panneaux cousus à la machine
- Composition multicouche
- Chambre à air en butyl
- Conseillé pour jeunes joueurs



LIMITED EDITION

2025 COLLEGE ID SUPERLIGHT 290GR

GA1M0Z
SIZE 3-4-5

Training

- Costruzione a 14 pannelli cuciti a macchina
- Composizione multistrato
- Camera d'aria in butile
- Consigliato per giovanili
- _290gr

- Construction with 14 machine-sewn panels
- Multi-layer composition
- Butyl bladder
- Recommended for young players
- _290gr

- Construction à 14 panneaux cousus à la machine
- Composition multicouche
- Chambre à air en butyl
- Conseillé pour jeunes joueurs
- _290gr



2025 COLLEGE ID SUPERLIGHT 350GR

GA1N0Z
SIZE 3-4-5

Training

- Costruzione a 14 pannelli cuciti a macchina
- Composizione multistrato
- Camera d'aria in butile
- Consigliato per giovanili
- _350gr

- Construction with 14 machine-sewn panels
- Multi-layer composition
- Butyl bladder
- Recommended for young players
- _350gr

- Construction à 14 panneaux cousus à la machine
- Composition multicouche
- Chambre à air en butyl
- Conseillé pour jeunes joueurs
- _350gr



2029 TRICK

T0074
ONE SIZE

Training

- Specifico per portieri
- Forma particolare per allenare i riflessi sfruttando i rimbalzi e le traiettorie irregolari
- Designed for goalkeepers
- Unusual shape to improve reflexes when reacting to irregular bounces and trajectories
- Spécifique pour les gardiens
- Forme particulière pour l'entraînement grâce aux rebonds et aux trajectoires irrégulières



000281
orange/black

2025 GO KICK

GA1C0Z
ONE SIZE

Training

- Kit professionale per l'allenamento e per il perfezionamento della tecnica individuale
- Cintura in neoprene con velcro regolabile
- Elastico estensibile regolabile
- Porta pallone in neoprene regolabile con velcro per contenere il pallone nelle taglie 3-4-5.
- Professional kit for training and to improve individual technique
- Neoprene belt, adjustable with Velcro
- Extensible adjustable elastic
- Neoprene ball holder, adjustable with Velcro, for size 3-4-5 balls
- Kit professionnel pour l'entraînement et pour le perfectionnement de la technique individuelle
- Ceinture en néoprène réglable avec velcro
- Élastique extensible réglable
- Porte ballons en néoprène réglable avec velcro pour contenir des ballons de taille 3-4-5.



01700
royal/white



2027 HURAN HYBRID HERITAGE



HA0B0Z
SIZE 4



Competition

- Costruzione con 14 pannelli cuciti a macchina e termosaldati
- Rivestimento in PU
- Strati interni multipli
- Camera d'aria in butile
- Rimbalzo controllato
- Certificazione FIFA QUALITY

- Construction with 14 machine-stitched and thermally bonded panels
- PU coating
- Multiple internal layers
- Butyl bladder
- Controlled bounce
- FIFA QUALITY certified

- 14 panneaux cousus à la machine et thermosoudés
- Revêtement en PU
- Couches internes multiples
- Vessie en butyl
- Rebond contrôlé
- FIFA QUALITY certifié



04980
white/blue/orange

2027 STORM HERITAGE FUTSAL

HA0H0Z
SIZE 4

Training

- Costruzione con 28 pannelli e rinforzo multistrato in poliestere
- Rivestimento texturizzato in TPU
- Strati interni multipli
- Cucito a mano
- Camera d'aria in butile
- Rimbalzo controllato

- Construction with 28 panels and multilayer polyester reinforcement
- Textured TPU covering
- Multiple internal layers
- Hand-stitched
- Butyl bladder
- Controlled bounce

- Construction à 28 panneaux en tissu multicouche
- Revêtement en TPU texturé
- Couches internes multiples
- Cousu à la main
- Vessie en butyl
- Rebond contrôlé



97010
white/anthracite/safety yellow

2027 RUGBY PREMIUM HERITAGE

HAOLOZ
SIZE 5

Competition

- Competizione
- New Grip Tech
- 4 Lastre di poliestere
- Gomma resistente
- Cucito a mano
- Camera d'aria in lattice naturale

- Competition
- New Grip Tech
- 4 polyester layers
- Durable rubber
- Hand-stitched
- Natural latex bladder

- Concours
- New Grip Tech
- 4 couches de polyester
- Caoutchouc durable
- Cousu à la main
- Vessie en latex naturel



97040
white/black/anthracite/yellow



2025 RUGBY SUPER SKILL

GAOS0Z
SIZE 4-5

Training

- Grip Basic
- 3 lastre di poliestere
- Gomma naturale
- Cucito a mano
- Camera d'aria in lattice naturale

- Grip Basic
- 3 polyester layers
- Natural rubber
- Hand-stitched
- Natural latex bladder

- Grip Basic
- 3 couches de polyester
- Caoutchouc naturel
- Cousu à la main
- Vessie en latex naturel



71540
yellow fluo/navy/green fluo



2027 RUGBY ACADEMY HERITAGE

HAOJ0Z
SIZE 3-4-5



Training

- New Grip Tech
- 3 lastre di poliestere
- Gomma naturale
- Cucito a mano
- Camera d'aria in lattice naturale

- New Grip Tech
- 3 polyester layers
- Natural rubber
- Hand-stitched
- Natural latex bladder

- New Grip Tech
- 3 couches de polyester
- Caoutchouc naturel
- Cousu à la main
- Vessie en latex naturel



05120
white/red/navy



2027 VER8P ID HERITAGE

HA0S0Z
SIZE 5

Training

- Peso 230-250 Gr.
- Circonferenza 65 - 67 cm.
- Camera d'aria in butile
- Rivestimento interno in nylon
- Rivestimento esterno in EVA

- Weight: 230-250 Gr.
- Circumference: 65 - 67 cm.
- Butyl bladder
- Nylon internal coating
- EVA External coating

- Poids 230-250 Gr.
- Circonférence 65 - 67 cm.
- Vessie en butyl
- Revêtement intérieur en nylon
- Revêtement extérieur en EVA



03780
white/navy/yellow



54230
white/purple/fuxia



2027 RA ID HERITAGE

HA0I0Z
SIZE 5-6-7



Indoor

- Costruzione con 8 pannelli
- Rivestimento esterno in gomma
- Camera d'aria in butile
- Rivestimento interno in nylon
- Consigliato per l'utilizzo indoor

- 8-panel construction
- Rubber outer coating
- Butyl air chamber
- Nylon inner coating
- Recommended for indoor use

- Construction à 8 panneaux
- Revêtement extérieur en caoutchouc
- Chambre à air en butyle
- Revêtement intérieur en nylon
- Recommandé pour une utilisation en intérieur



96990
red/cyan/amber/black



97000
navy/safety yellow/cyan

2027 MINI BALL SOCCER

HA0U0Z
ONE SIZE



- Costruzione con 28 pannelli
- Rivestimento in TPU
- Cucitura a macchina
- Camera d'aria in gomma
- Diametro 15 cm

- 28-panel construction
- TPU coating
- Machine-stitched
- Rubber bladder
- Diameter 15 cm

- Construction à 28 panneaux
- Revêtement TPU
- Cousu à la machine
- Vessie caoutchouc
- Diamètre 15cm



96980
yellow/navy/fuxia

2027 MINI BALL VOLLEY HERITAGE

HA0R0Z
ONE SIZE

- Costruzione con 18 pannelli
- Rivestimento in PVC
- Cucitura a macchina
- Camera d'aria in gomma
- Diametro 15 cm

- 18-panel construction
- PVC coating
- Machine-stitched
- Rubber bladder
- Diameter 15 cm

- Construction à 18 panneaux
- Revêtement PVC
- Cousu à la machine
- Chambre à air caoutchouc
- Diamètre 15 cm



54230
white/purple/fuxia

2027 MINI BALL RUGBY HERITAGE

HAOKOZ
ONE SIZE



- New Grip Tech
- 2 lastre di poliestere
- Cucitura a mano
- Camera d'aria in lattice naturale
- Lunghezza 18 cm

- New Grip Tech
- 2 polyester layers
- Hand-stitched
- Natural latex bladder
- 18cm long

- New Grip Tech
- 2 panneaux en polyester
- Cousu à la main
- Doté d'une vessie en latex nature
- Longueur 18cm



05120
white/red/navy

2027 MINI BALL BASKET ID HERITAGE

HAOTOZ
ONE SIZE



- Camera d'aria in butile
- Rivestimento interno in nylon
- Diametro 13 cm
- Costruzione con 8 pannelli
- Rivestimento esterno in gomma
- Camera d'aria in butile
- Rivestimento interno in nylon

- Butyl bladder
- Nylon internal coating
- Diameter 13 cm
- 8-panel construction
- Rubber outer coating
- Butyl air chamber
- Nylon inner coating

- Chambre d'air en butyl
- Revêtement intérieur en nylon
- Diamètre 13 cm
- Construction à 8 panneaux
- Revêtement extérieur en caoutchouc
- Chambre à air en butyle
- Revêtement intérieur en nylon



97000
navy/safety yellow/cyan

2029 PRO

T0303
80 LT

600D POLYESTER



000158
blue/navy

000058
red/navy



60

34



000009
navy



000012
black

Fino ad esaurimento scorte/While stocks last/Jusqu'à épuisement du stock/Solange der Vorrat reicht

2029 BASIC

T0313
78 LT

600D POLYESTER

25720
H CM 15



53

52

15

32



000007
blue

2029 BASIC MEDIA

T0313M
49 LT

600D POLYESTER

25705
H CM 10



48

48

10

26



000009
navy



000012
black



000015
maroon



000002
red



000004
green

2025 BASIC KID

Fino ad esaurimento scorte
While stocks last
Jusqu'à épuisement du stock

DA0U0Z
26 LT

600D POLYESTER

25735
H CM 12



40

34

12

23

ONLY
• BASIC
• BASIC MEDIA

Fino ad esaurimento scorte
While stocks last
Jusqu'à épuisement du stock
Solange der Vorrat reicht



07720
black/yellow fluo



08180
black/green fluo



07830
black/orange fluo

2026 BAJA GRANDE

GA0B0Z
64 LT

600D POLYESTER



32540
anthracite/black

2026 BAJA MEDIA

GA0C0Z
30 LT

600D POLYESTER



01900
navy/white

01500
blue/white



02500
black/white

2026 BAJA TROL

GA0D0Z
64 LT

600D POLYESTER



32540
anthracite/black

2025 BOOKER

GA0I0Z
33 LT

600D POLYESTER



32540
anthracite/black



01500
blue/white

01900
navy/white



02500
black/white

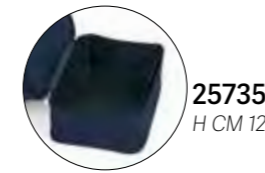

25735
H CM 12

2025 BOOKER KID

GA0J0Z
23 LT

600D POLYESTER



32540
anthracite/black



01500
blue/white



02500
black/white



01900
navy/white

2029 LYNOS

EA1A0Z
33 LT

600D POLYESTER



01920
navy/yellow



01580
blue/navy

02000
navy/grey



01910
navy/red

02600
black/grey

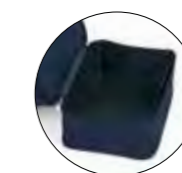

25735
H CM 12

2029 LYNOS KID

EA1B0Z
23 LT

600D POLYESTER



01920
navy/yellow



01580
blue/navy

02000
navy/grey



01910
navy/red

02600
black/grey

2029 THOR

EA3D0Z
25 LT



600D POLYESTER



00090
navy



00120
black

08180
black/green fluo



07830
black/orange fluo

07720
black/yellow fluo

2028 ROY

HA000Z
23 LT



600D POLYESTER



00070
blue



00020
red

00090
navy



00120
black

2025 BRAVE

GA0K0Z
29 LT



600D POLYESTER



01900
navy/white

02500
black/white

2026 BLUMM

GA1K0Z
45 LT



600D POLYESTER



32540
anthracite/black

00090
navy

2029 MERCURY

T0347
38 LT



600D POLYESTER



000007
blue



000009
navy

000015
maroon



000012
black

000004
green



000002
red



25735
H CM 12

2029 TOBAGO

T0389
15 LT



600D POLYESTER



000002
red



000009
navy

000015
maroon



000012
black

000004
green



000007
blue

2026 BARRIE

GA0G0Z
20 LT



600D POLYESTER



32540
anthracite/black

2029 BENGALA

GA0F0Z
24 LT



600D POLYESTER



00070
blue



00020
red

00090
navy

00120
black



04920
yellow fluo/black

59120
green fluo/black

2025 BENSON TROL

GA0H0Z
32 LT

600D POLYESTER



32540
anthracite/black



00090
navy

2025 LANCE

EA1C0Z

600D POLYESTER



00070
blue



00090
navy



00120
black

Fino ad esaurimento scorte
While stocks last
Jusqu'à épuisement du stock
Solange der Vorrat reicht

2025 BROOKLYN

GA0E0Z

600D POLYESTER



32540
anthracite/black



Fino ad esaurimento scorte
While stocks last
Jusqu'à épuisement du stock
Solange der Vorrat reicht



07720
black/yellow fluo



01900
navy/white



02500
black/white

2025 LARES

EA1D0Z
10 LT

600D POLYESTER



00120
black



2029 COMPUTER BAG₀₉

T0378
14 LT

600D POLYESTER PVC



000012
black



2029 LUIS

EA1F0Z

100% POLYESTER



00120
black



00090
navy

04930
orange fluo/black



59120
green fluo/black

04920
yellow fluo/black

2029 FOLDER 3.0

FA1B0Z

600D POLYESTER



00120
black



2025 BOCCE 3.0

FA2Z0Z
29 LT

NYLON 840



00090
navy



00070
blue



00120
black



00020
red



00150
maroon



00040
green

25725
CAD. X2 - H
CM 9

2029 LEN

EA1E0Z
7 LT

600D POLYESTER



02600
black/grey



02000
navy/grey

2029 CLIO

EA1G0Z

600D POLYESTER



00120
black



2029 PORTAMUTE 08

T0328
64 LT

600D POLYESTER



000009
navy



2029 APOLLO

EA1M0Z
13 LT

600D POLYESTER



00120
black



2029 MEDICAL

T0380
28 LT

600D POLYESTER



000260
black/grey



2029 CALCETTO 08

T0329
60 LT

600D POLYESTER



000009
navy



2029 LAYTON FIT

EA0Z0Z
48 LT

600D POLYESTER



02000
navy/grey



02600
black/grey

2029 SACCA PORTAPALLONI 12

T0392
130 LT

600D POLYESTER



000012
black



2029 PORTAPALLONI 06

T0322
50 LT

600D POLYESTER



000012
black



6/7
PALLONI/BALLS/BALLONS

2026 SETH

Adult
UA0D0Z
S - M - L - XL



90% POLYAMIDE - 10% ELASTANE
INSIDE: 90% POLYURETHANE FOAM - 5% POLYESTER
5% THERMOPLASTIC

- Blister da 2 pezzi
- Schiuma di poliuretano espanso
- Tessuto in filato di cordura
- Tessuto seamless traspirante
- Leggera compressione

- 2-piece blister
- Expanded polyurethane foam
- Cordura yarn fabric
- Breathable seamless fabric
- Light compression

- Blister de 2 pièces
- Mousse de polyuréthane élargie
- Tissu en fil de cordura
- Tissu sans couture respirant
- Compression légère

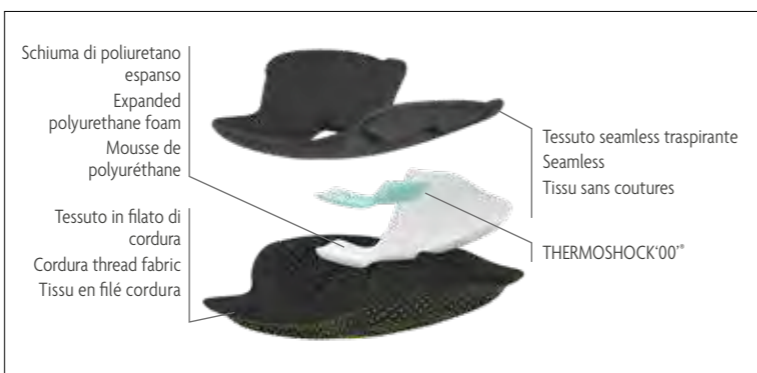

contiene x2
contains

SEAMLESS

La tecnologia a maglia tubolare riduce al minimo le cuciture e offre una grande comodità e traspirabilità oltre ad una vestibilità ergonomica con design sportivo.

Tubular knitting technology reduces seams to a minimum and offers great comfort and breathability, along with ergonomic wearability and a sporty design.

La technologie à maille tubulaire réduit les coutures au minimum, offrant ainsi un confort et une respirabilité importants, et permet de réaliser une coupe ergonomique aux lignes sportives.

THERMOSHOCK'00''

Brevettato da Thermoshoe, nasce da un concetto innovativo: si tratta di un materiale termoplastico stabile con delle caratteristiche uniche che lo rendono adatto alle più diverse applicazioni. Conosciuto più comunemente come GEL, Thermoshock garantisce un maggior assorbimento degli urti, anche in spessori molto sottili.

Patented by Thermoshoe, comes from an innovative concept: it is a stable thermoplastic material with unique characteristics which make it suitable for the most diverse applications. Commonly known as GEL, Thermoshock guarantees greater absorption of impact even with a very slim thicknesses.

Breveté par Thermoshoe, né d'un concept novateur: il s'agit d'un matériau thermoplastique stable dont les caractéristiques uniques se prêtent aux applications les plus diverses. Plus connu sous le nom de GEL, Thermoshock assure une meilleure absorption des chocs, y compris à très faible épaisseur.

CORDURA THREAD FABRIC

Nella parte frontale della ginocchiera, zona imbottitura, viene utilizzata questa fibra in CORDURA® per garantire una maggior resistenza all'abrasione, questo specifico filato viene utilizzato soprattutto negli sport di alta montagna.

At the front of the knee pad, in the padded area, CORDURA® fibre is used to guarantee greater resistance to abrasion. This specific yarn is especially used in high mountain sporting activities.

Sur la face avant de la genouillère, dans la zone rembourrée, on utilise de la fibre de CORDURA® afin de garantir une meilleure résistance à l'abrasion. Ce fil spécial est destiné avant tout aux sports de haute montagne.

FLEXIBILITY

La protezione è stata costruita con criterio ergonomico con armature differenziate body-mapping.

Protection has been created following ergonomic criteria with differentiated body-mapping reinforcement.

La protection a été fabriquée selon un critère ergonomique avec des armatures différenciées de type body-mapping.



07720
black/yellow fluo



09310
white/silver

2026 TOKYO EVOLUTION

Adult
FA2M0Z
S - M - L - XL

45% POLYESTER 30% RUBBER 30% POLYAMIDE 15% COTTON 10% RUBBER
INSIDE: 70% EVA 30% RUBBER

- Struttura con trama jacquard
- Favorisce la dispersione del sudore
- Leggera compressione
- Livello di protezione avanzato nella posizione della rotula
- 3D circular knitting technology

- Structure with Jacquard pattern
- Helps breathability
- Light compression
- Advanced knee protection
- 3D circular knitting technology

- Structure à trame jacquard
- Favorise la transpiration
- Légère compression
- Niveau de protection avancé dans la position de la rotule
- Technologie de tricotage circulaire 3D



00280
white/navy



48920
black/silver



31280
navy/cyan

2029 TOKYO

Adult
T1410
S - M - L - XL

58% POLYESTER 30% RUBBER 12% POLYAMIDE
INSIDE: 70% EVA 30% RUBBER



000001 white, 000002 red, 000007 blue, 000012 black, 000009 navy



000006 fuchsia, 000332 green fluo, 000331 yellow fluo

Fino ad esaurimento scorte
While stock last
Jusqu'à épuisement du stock

2025 ATENA

Adult
T1393
S - M - L

Junior
T13931Z
XS

65% POLYESTER 35% RUBBER
INSIDE: 50% EVA 50% RUBBER



000001 white, 000002 red, 000009 navy, 000012 black



000007
blue



000006 fuchsia, 000332 green fluo, 000331 yellow fluo

Fino ad esaurimento scorte
While stock last
Jusqu'à épuisement du stock

2026 ARTIO

Adult
UA0C0Z
S/M-L/XL



90% POLYAMIDE - 10% ELASTANE
INSIDE: 90% POLYURETHANE FOAM - 5% POLYESTER
5% THERMOPLASTIC

- Blister da 1 pezzo
- Tecnologia seamless
- Estrema leggerezza e traspirabilità

- 1-piece blister
- Seamless technology
- Extreme lightness and breathability

- Blister 1 pièce
- Technologie seamless
- Extrême légèreté et respirabilité



THERMOSHOCK'00'

Brevettato da Thermoshoe, nasce da un concetto innovativo: si tratta di un materiale termoplastico stabile con delle caratteristiche uniche che lo rendono adatto alle più diverse applicazioni.

Conosciuto più comunemente come GEL, Thermoshock garantisce un maggior assorbimento degli urti, anche in spessori molto sottili, con una durezza shore 'A' virtualmente a '0' e con un allungamento a rottura di 1100.

Patented by Thermoshoe, comes from an innovative concept: it is a stable thermoplastic material with unique characteristics which make it suitable for the most diverse applications. Commonly known as GEL, Thermoshock guarantees greater absorption of impact even with a very slim thicknesses, with Shore A hardness of practically '0' and an elongation at break of 1100.

Breveté par Thermoshoe, né d'un concept novateur: il s'agit d'un matériau thermoplastique stable dont les caractéristiques uniques se prêtent aux applications les plus diverses. Plus connu sous le nom de GEL, Thermoshock garantit une meilleure absorption des chocs, y compris à très faible épaisseur, avec une dureté Shore « A » virtuellement à « 0 » et avec un allongement à la rupture de 1100.



09310
white/silver



Schiuma di poliuretano espanso
Expanded polyurethane foam
Mousse de polyuréthane

Tessuto in filato di cordura
Cordura thread fabric
Tissu en file cordura

Tessuto seamless traspirante
Seamless
Tissu sans coutures

THERMOSHOCK'00'



contiene x1
contains x1

SEAMLESS

La tecnologia a maglia tubolare riduce al minimo le cuciture e offre una grande comodità e traspirabilità oltre ad una vestibilità ergonomica con design sportivo.

Tubular knitting technology reduces seams to a minimum and offers great comfort and breathability, along with ergonomic wearability and a sporty design.

La technologie à maille tubulaire réduit les coutures au minimum, offrant ainsi un confort et une respirabilité importants, et permet de réaliser une coupe ergonomique aux lignes sportives.



COMPRESSION

07720
black/yellow fluo

FLEXIBILITY

La protezione è stata costruita con criterio ergonomico, grazie alle schiacciate in alta frequenza, garantiscono la miglior aderenza e flessibilità dei movimenti durante tutte le fasi di gioco.

The pads have been made following ergonomic criteria and thanks to high-frequency welding they guarantee a closer fit and flexibility of movement during all stages of play.

La protection a été fabriquée selon un critère ergonomique, grâce à des écrasements à haute fréquence qui garantissent une meilleure adhérence et une flexibilité de mouvement tout au long des phases du jeu.

NILIT BREEZE YARN

- Il filato conferisce flessibilità e morbidezza al prodotto finito
- La sezione trasversale simile a quella del cotone dona elasticità ed un sensazione di benessere
- L'uso di un polimero completamente smussato produce un tocco soffice e dà origine a una speciale ventilazione
- Filato antibatterico

- The yarn gives flexibility and softness to the end product
- The transversal section, similar to that of cotton, gives it elasticity and a sensation of comfort
- The use of a completely smooth polymer produces a soft touch and provides special ventilation
- Antibacterial yarn

- Ce fil assure flexibilité et douceur au produit fini
- Sa section transversale ressemblant à celle du coton apporte de l'élasticité et une sensation de bien-être
- L'utilisation d'un polymère complètement émoussé se traduit par un toucher doux et crée une ventilation particulière
- Fil antibactérien

2029 RICK

PA2Z3Z

contiene x2
contains x2

75% COTTON 25% ELASTANE



00010
white



00090
navy



00120
black

2026 KNIK

Adult
U655
S/M-L/XL



87% POLYAMIDE - 12% ELASTANE
1% POLYPROPYLENE



000007
blue



000003
yellow



000002
red



000012
black



000009
navy



000001
white



000013
orange



000004
green



000015
maroon

Fino ad esaurimento scorte
While stocks last
Jusqu'à épuisement du stock

2029 POLSINO

T0630

contiene x2
contains x2

75% COTTON 25% ELASTANE



00010
white



00090
navy



00120
black

2026 NASHI

Adult
U645
S/M-L/XL



87% POLYAMIDE - 12% ELASTANE - 1% POLYPROPYLENE



000004
green



000015
maroon

Fino ad esaurimento scorte
While stocks last
Jusqu'à épuisement du stock

2025 COMMANDER 3.0

Adult **GA1Q0Z** Junior **GA1Q1Z**

Competition
50% EVA 45% POLYESTER 5% ELASTAN

- Struttura in EVA termo formata
- Conforme alle normative CE
- Design multistrato a mappatura corporea per ottimizzare la deflessione durante l'impatto
- High Frequency Technology nella parte superiore per distribuire e disperdere l'energia degli impatti

- Heat-formed EVA Structure
- Compliant with CE regulations
- Multi-layer, body-mapped design to optimise impact deflection without compromising on comfort during use
- High Frequency Technology in the top layer helps to distribute the energy of impact

- Structure en EVA thermoformée
- Conforme à la réglementation CE
- plusieurs couches à cartographie corporelle afin d'optimiser la déviation lors de l'impact sans toutefois porter préjudice au confort d'utilisation
- High Frequency Technology, la couche supérieure contribue à répartir et à disperser l'énergie des chocs reçus



07720
black/yellow fluo



06640
blue/navy/white

2029 JUMAR EVO

Adult **GA1G0Z** Junior **GA1G1Z**
10
PCS X PACK

100% POLYESTER (MICRO PILE)



00120
black



03320
green fluo



35990
cyan



00020
red



00090
navy

2029 SEAN

Adult **HA0P0Z** Junior **HA0P1Z**
10
PCS X PACK

100% POLYESTER



02000
navy/grey



02600
black/grey

2025 TAKLE 3.0

Adult **GA1R0Z** Junior **GA1R1Z** Kid **GA1R2Z**

Competition
30% K-RESIN 30% EVA
10% POLYESTER 15% RUBBER
10% ELASTAN 5% NYLON



15720
white/royal/green fluo

89240
purple/orange/yellow

2025 OSAKI 3.0

Adult **FA1L0Z**

95% POLYESTER - 5% ELASTANE



00270
white/royal



02500
black/white

2029 MAAT

Adult **HA0Q0Z** Junior **HA0Q1Z**
10
PCS X PACK

100% ACRYLIC



00120
black



00090
navy

2025 STEEL TECH

Adult **GA0A0Z** Junior **GA0A1Z**
8-9-10-11 4-5-6-7

35% NYLON - 30% NEOPRENE
25% POLYESTER 10% SILICON



02500
black/white

2029 EDDIE

Adult
GA1P0Z

100% POLYESTER



00020
red



00010
white



00070
blue



00090
navy



00120
black



2029 POGGIAPIEDI

T0770
Ø CM 64



000012
black

2026 RIGEL

Adult
U675

S/M-L/XL



96% POLYAMIDE - 4% ELASTANE



074744.0
CENTROCOT



000012
black



000001
white

Fino ad esaurimento scorte
While stocks last
Jusqu'à épuisement du stock

2029 NOMEN

FA1F0Z
750 ML

BODY: POLYPROPYLENE
CAP: POLYPROPYLENE
VALVE: RUBBER



04920
yellow fluo/black

2025 FASCIA CAPITANO 2016

Adult
EA1R0Z

10
PCS X PACK

Junior
EA1R1Z



00500
red/white



00310
white/black

2029 PORTABORRACCIA 2016

EA2H0Z

100% POLIPROPILENE



07720
black/yellow fluo



2028 EOS LIGHT

HA0M0Z
35»48

UPPER: 92% POLIESTER TEXTILE
8% SYNTHETIC LEATHER
OUTSOLE: 70% NYLON - 30% RUBBER

- Tomaia in tessuto traspirante
- leggerezza e comfort
- speciale struttura che migliora la stabilità
- suola in phylon e gomma con ammortizzazione reattiva

- Breathable fabric upper
- Lightweight and comfortable
- Special structure that enhances stability
- Phylon and rubber sole with responsive cushioning

- Tige en tissu respirant
- Légèreté et confort
- Structure spéciale qui améliore la stabilité
- Semelle en phylon et caoutchouc avec amorti réactif



00280
white/navy



02500
black/white



2025 BAHIA ID

GA1A0Z
36»46

UPPER: 90% EVA 10% PU
LINING: 100% POLYESTER
INSOLE/OUTSOLE: 100% EVA

Fino ad esaurimento scorte
While stocks last
Jusqu'à épuisement du stock
Solange der Vorrat reicht



71610
royal/after eight/navy

2028 ZACK

HA0N0Z
36»46

UPPER: 90% PU 5% TEXTILE
5% RUBBER PULLER
INSOLE/OUTSOLE: 100% EVA



07780
black/anthracite/white

FULL CUSTOM



CUSTOMISATION
is our vocation
our know how for your custom experience

errea



PERSONNALISATION
est notre vocation
notre savoir faire pour votre expérience sur mesure

PERSONALIZZARE
è la nostra vocazione
il nostro know per la tua esperienza di personalizzazione





RESERVED AREA FOR RESELLERS

FULL CUSTOM - COMPETITION

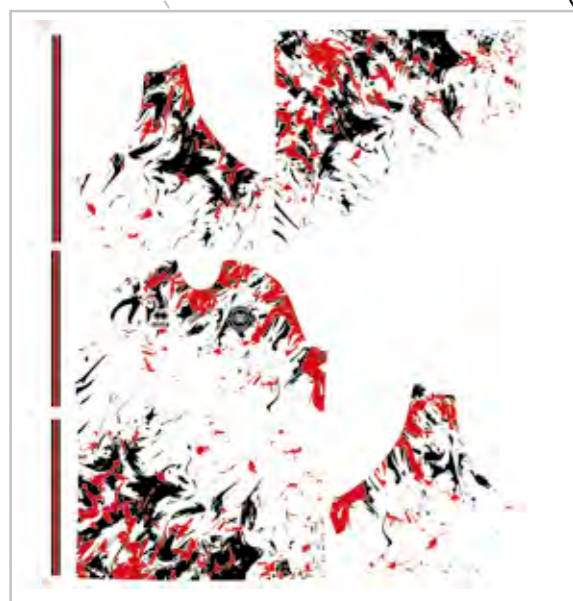

UN CAPO UNICO REALIZZATO PER LA TUA SOCIETÀ

- 1 Identificazione del modello, tessuto e vestibilità con cui realizzare il capo personalizzato.
- 2 Realizzazione dei disegni da parte dell'ufficio Design Erreà.
- 3 Confezione del capo personalizzato completo di eventuali sponsor e nomi/numeri.

AN ORIGINAL, ONE-OFF GARMENT PRODUCED FOR YOUR ORGANIZATION.

- 1 Identification of the model, fabric and fit with which to produce your customized garment.
- 2 Development of designs by the Erreà Design Office.
- 3 Manufacture of the customized garment complete with possible sponsors and names/numbers.

UN ARTICLE UNIQUE RÉALISÉ POUR VOTRE SOCIÉTÉ.

- 1 Identification du modèle, du tissu et de la ligne à partir desquels l'article personnalisé sera réalisé.
- 2 Réalisation des dessins par le Bureau Design d'Erreà.
- 3 Confection de l'article personnalisé, avec indication d'éventuels sponsors ou noms/numéros.

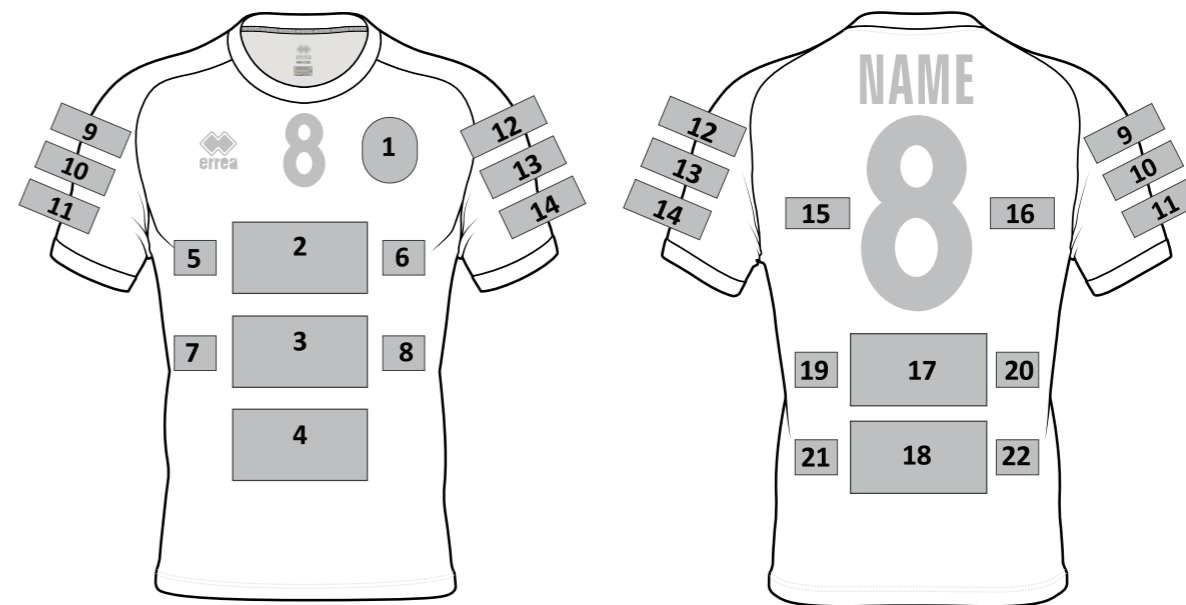

FRONT

- 1 BADGE (h x w cm)
- NUMBER (cm h)
- 2 LOGO (h x w cm)
- 3 LOGO (h x w cm)
- 4 LOGO (h x w cm)
- 5 LOGO (h x w cm)
- 6 LOGO (h x w cm)
- 7 LOGO (h x w cm)
- 8 LOGO (h x w cm)

RIGHT SLEEVE

- 9 LOGO (h x w cm)
- 10 LOGO (h x w cm)
- 11 LOGO (h x w cm)

LEFT SLEEVE

- 12 LOGO (h x w cm)
- 13 LOGO (h x w cm)
- 14 LOGO (h x w cm)

BACK

- NAME cm h
- NUMBER cm h
- 15 LOGO (h x w cm)
- 16 LOGO (h x w cm)
- 17 LOGO (h x w cm)
- 18 LOGO (h x w cm)
- 19 LOGO (h x w cm)
- 20 LOGO (h x w cm)
- 21 LOGO (h x w cm)
- 22 LOGO (h x w cm)

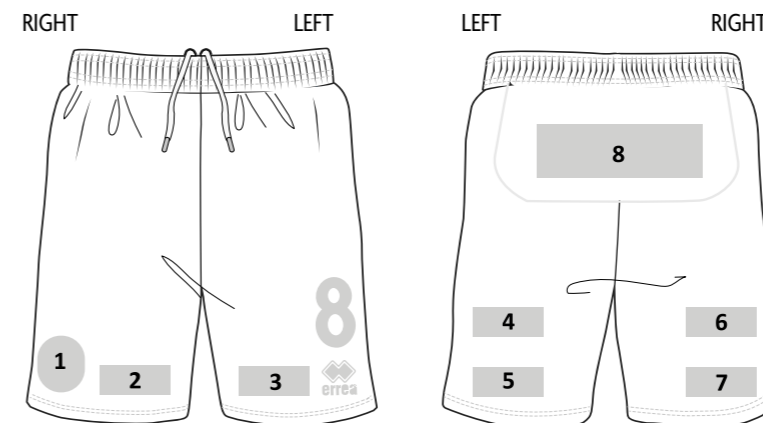

FRONT

- 1 BADGE (h x w cm)
- 2 LOGO (h x w cm)
- 3 LOGO (h x w cm)
- NUMBER cm h

BACK

- 4 LOGO (h x w cm)
 - 5 LOGO (h x w cm)
 - 6 LOGO (h x w cm)
 - 7 LOGO (h x w cm)
 - 8 LOGO (h x w cm)
- ONLY SHORT "VIGOR/TRENTINO"

CONSIGLI PRATICI

1. Invia eventuali grafiche in formato vettoriale.
2. Invia loghi in formato .pdf/.ai/.eps
3. Possibilità di inserire nomi/numeri all'interno dei fogli di stampa. Invia le indicazioni (taglia/nome/numero) al momento della conferma del disegno.

RECOMMENDATIONS

1. Send any graphic designs in vector format.
2. Send logos in .pdf/.ai/.eps
3. You can also enter names/numbers on print sheets. Send the information (size/name/number) at the time of confirming the design.

CONSEILS PRATIQUES

1. Envoi d'éventuels graphismes au format vectoriel.
2. Envoi des logos au format .pdf/.ai/.eps
3. Possibilité d'entrer des noms/numéros dans les feuilles d'impression. Envoi des indications (taille/nom/numéro) lors de la confirmation du dessin.

PARMA 3.0

MIN. 12 PCS MIN. 2 PER SIZE WITH MULTIPLES OF 2

ADULT - FM813C / FM813L
 JUNIOR - FM814C / FM814L

- MUNDIAL 100% POLYESTER - 145 g/mq
- TI-ENERGY 100% POLYESTER - 130 g/mq
- FUTURE 100% polyester - 140 g/mq

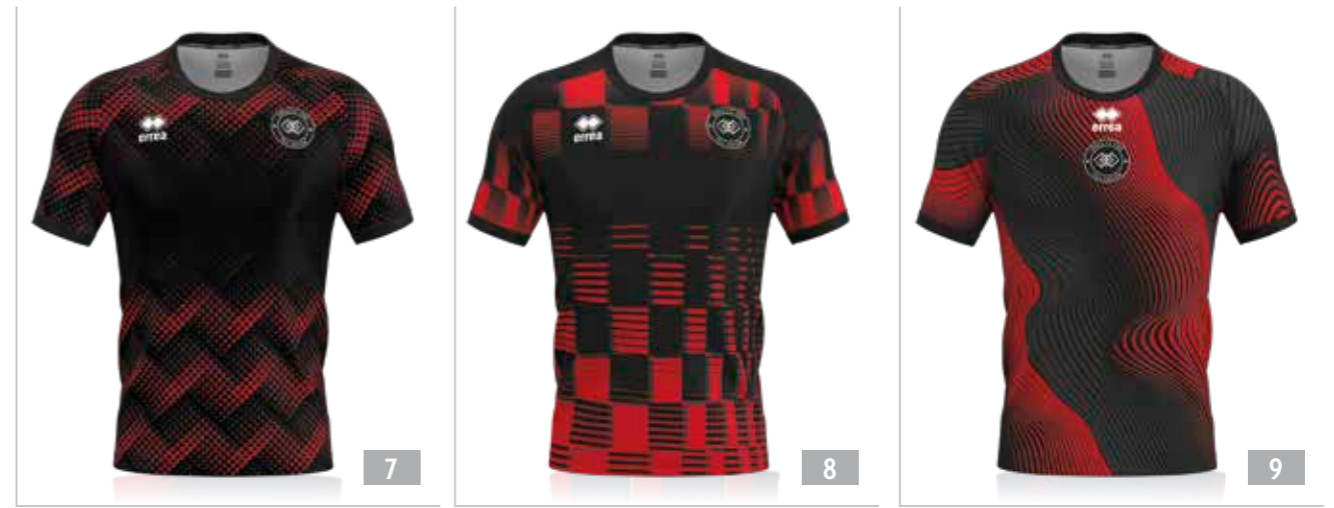

DREAM WOMAN

MIN. 12 PCS MIN. 2 PER SIZE WITH MULTIPLES OF 2
 SENZA INSERTI - WITHOUT INSERTS - SANS INSERTS

ADULT - PMJL3C / PMJL3L
 JUNIOR - PMJL4C / PMJL4L

- MUNDIAL 100% POLYESTER - 145 g/mq
- TI-ENERGY 100% POLYESTER - 130 g/mq
- FUTURE 100% polyester - 140 g/mq



FULL_CUSTOM - Competition

LOOK EVAN
 LOOK MARK
 LOOK CURTIS
 LOOK BRANDON
 LOOK CLASSIC
 TROUSERS
 COMPETITION
 GOALKEEPERS
 BASKET
 RUGBY
 ATHLETICS
 PADEL
 JACKETS
 BASE LAYER
 ACCESSORIES
 CUSTOM

PARMA 3.0

MIN. 12 PCS MIN. 2 PER SIZE WITH MULTIPLES OF 2

ADULT - FM813C / FM813L
 JUNIOR - FM814C / FM814L

- MUNDIAL 100% POLYESTER - 145 g/mq
- TI-ENERGY 100% POLYESTER - 130 g/mq
- FUTURE 100% polyester - 140 g/mq



DREAM WOMAN

MIN. 12 PCS MIN. 2 PER SIZE WITH MULTIPLES OF 2
 SENZA INSERTI - WITHOUT INSERTS - SANS INSERTS

ADULT - PMJL3C / PMJL3L
 JUNIOR - PMJL4C / PMJL4L

- MUNDIAL 100% POLYESTER - 145 g/mq
- TI-ENERGY 100% POLYESTER - 130 g/mq
- FUTURE 100% polyester - 140 g/mq



19



20



21



22



23



24



25



26



27



28



29



30



31



32



33



34



35



36

FULL_CUSTOM - Competition

STRIP

MIN. 12 PCS MIN. 2 PER SIZE WITH MULTIPLES OF 2

ADULT - GMIB3C / GMIB3L
JUNIOR - GMIB4C / GMIB4L

○ SKIN 100% POLYESTER - 125 g/mq



ALEX

MIN. 12 PCS MIN. 2 PER SIZE WITH MULTIPLES OF 2

ADULT - GMOK3C / GMOK3L
JUNIOR - GMOK4C / GMOK4L

○ MUNDIAL 100% POLYESTER - 145 g/mq
○ TI-ENERGY 100% POLYESTER - 130 g/mq
○ FUTURE 100% polyester - 140 g/mq



LUCAS

MIN. 12 PCS MIN. 2 PER SIZE WITH MULTIPLES OF 2
SENZA INSERTI - WITHOUT INSERTS - SANS INSERTS

ADULT - PMJD3C / PMJD3L
JUNIOR - PMJD4C / PMJD4L

○ MUNDIAL 100% POLYESTER - 145 g/mq
○ TI-ENERGY 100% POLYESTER - 130 g/mq
○ FUTURE 100% polyester - 140 g/mq



LENNY WOMAN

MIN. 12 PCS MIN. 2 PER SIZE WITH MULTIPLES OF 2
SENZA INSERTI - WITHOUT INSERTS - SANS INSERTS

ADULT - PMIY3C / PMIY3L
JUNIOR - PMIY4C / PMIY4L

○ MUNDIAL 100% POLYESTER - 145 g/mq
○ TI-ENERGY 100% POLYESTER - 130 g/mq



TRENTINO EVO

MIN. 12 PCS MIN. 2 PER SIZE WITH MULTIPLES OF 2
CON INSERTI - WITH INSERTS - AVEC INSERTS

ADULT - PMM53C
JUNIOR - PMM54C

○ PREMIER 82% POLYESTER 18% ELASTANE - 165 g/mq
○ SENSIBILITY 82% RECYCLED POLYESTER 18% ELASTANE - 165 g/mq

TRENTINO NEXT

MIN. 12 PCS MIN. 2 PER SIZE WITH MULTIPLES OF 2
CON INSERTI - WITH INSERTS - AVEC INSERTS

ADULT - PMME3C
JUNIOR - PMME4C

○ MUNDIAL 100% POLYESTER - 145 g/mq
○ FUTURE 100% polyester - 140 g/mq

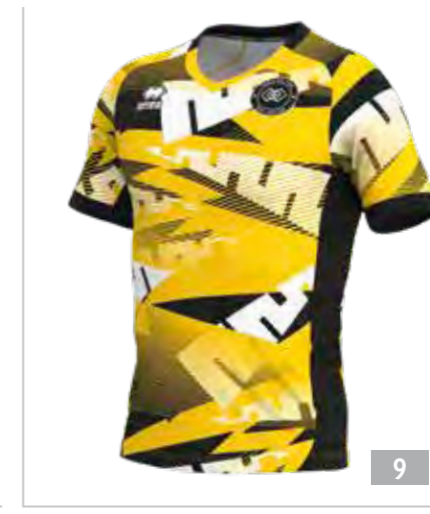
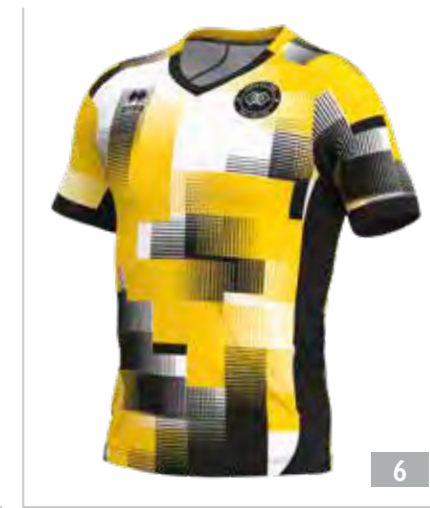
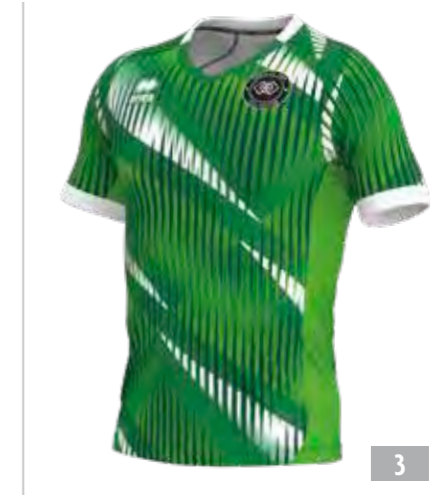
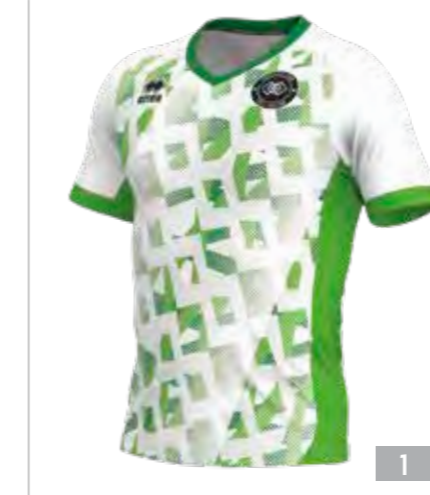

FULL_CUSTOM - Competition

LOOK EVAN
LOOK MARK
LOOK CURTIS
LOOK BRANDON
LOOK CLASSIC
TROUSERS
GOALKEEPERS COMPETITION
BASKET
RUGBY
ATHLETICS
PADEL
JACKETS
BASE LAYER
ACCESSORIES
CUSTOM

BESSY RAY WOMAN

MIN. 12 PCS MIN. 2 PER SIZE WITH MULTIPLES OF 2
 SENZA INSERTI - WITHOUT INSERTS - SANS INSERTS

ADULT - PM803C
 JUNIOR - PM804C

- PREMIER 82% POLYESTER 18% ELASTANE - 165 g/mq
- SENSIBILITY 82% RECYCLED POLYESTER 18% ELASTANE - 165 g/mq

ADULT - PM803C
 JUNIOR - PM804C

- MUNDIAL 100% POLYESTER - 145 g/mq
- FUTURE 100% polyester - 140 g/mq



LIUCK

MIN. 12 PCS MIN. 2 PER SIZE WITH MULTIPLES OF 2
 SENZA INSERTI - WITHOUT INSERTS - SANS INSERTS

ADULT - PMJK3S
 JUNIOR - PMJK4S

- MUNDIAL 100% POLYESTER - 145 g/mq
- TI-ENERGY 100% POLYESTER - 130 g/mq



FULL_CUSTOM - Competition



LISA WOMAN

MIN. 12 PCS MIN. 2 PER SIZE WITH MULTIPLES OF 2
 SENZA INSERTI - WITHOUT INSERTS - SANS INSERTS

ADULT - PMJP3S
 JUNIOR - PMJP4S

- MUNDIAL 100% POLYESTER - 145 g/mq
- TI-ENERGY 100% POLYESTER - 130 g/mq



MEGAN WOMAN

MIN. 12 PCS MIN. 2 PER SIZE WITH MULTIPLES OF 2
 CON INSERTI - WITH INSERTS - AVEC INSERTS

ADULT - PMBQ3C
 JUNIOR - PMBQ4C

- PREMIER 82% POLYESTER 18% ELASTANE - 165 g/mq
- SENSIBILITY 82% RECYCLED POLYESTER 18% ELASTANE - 165 g/mq

ADULT - PMBQ3C
 JUNIOR - PMBQ4C

- MUNDIAL 100% POLYESTER - 145 g/mq
- FUTURE 100% polyester - 140 g/mq



ANSI L/S WOMAN

MIN. 12 PCS MIN. 2 PER SIZE WITH MULTIPLES OF 2
 SENZA INSERTI - WITHOUT INSERTS - SANS INSERTS

ADULT - PMDH3L
 JUNIOR - PMDH4L

- PREMIER 82% POLYESTER 18% ELASTANE - 165 g/mq



NEW SKIN

MIN. 12 PCS MIN. 2 PER SIZE WITH MULTIPLES OF 2

ADULT - A245
JUNIOR - A246

- SKIN 100% POLYESTER - 125 g/mq
- MUNDIAL 100% POLYESTER - 145 g/mq



○ NEW SKIN
STANDARD LENGTH

○ MAXI SKIN
LONGER LENGTH

TRANSFER 3.0

MIN. 12 PCS MIN. 2 PER SIZE WITH MULTIPLES OF 2

ADULT - FP743Z
JUNIOR - FP744Z

- MUNDIAL 100% POLYESTER - 145 g/mq
- TI-ENERGY 100% POLYESTER - 130 g/mq



VICTOR

MIN. 12 PCS MIN. 2 PER SIZE WITH MULTIPLES OF 2

ADULT - GP0E3Z
JUNIOR - GP0E4Z

- MUNDIAL 100% POLYESTER - 145 g/mq
- UTILITY 100% POLYESTER - 145 g/mq



BOLTON

MIN. 12 PCS MIN. 2 PER SIZE WITH MULTIPLES OF 2

ADULT - D195
JUNIOR - D196

- MUNDIAL 100% POLYESTER - 145 g/mq
- TI-ENERGY 100% POLYESTER - 130 g/mq



ITALY WOMAN

MIN. 12 PCS MIN. 2 PER SIZE WITH MULTIPLES OF 2

ADULT - PP9F3Z
JUNIOR - PP9F4Z

- SCUBA 80% POLYESTER 20% ELASTANE - 180 g/mq



○ PP9F3Z

○ PP9E3Z

ITALY SPONSOR WOMAN

MIN. 12 PCS MIN. 2 PER SIZE WITH MULTIPLES OF 2

ADULT - PP9E3Z
JUNIOR - PP9E4Z

- SCUBA 80% POLYESTER 20% ELASTANE - 180 g/mq



1

2

VIGOR

MIN. 12 PCS MIN. 2 PER SIZE WITH MULTIPLES OF 2

ADULT - PP7T3Z
JUNIOR - PP7T4Z

- MUNDIAL 100% POLYESTER - 145 g/mq
- SKIN 100% POLYESTER - 125 g/mq



TRENTINO

MIN. 12 PCS MIN. 2 PER SIZE WITH MULTIPLES OF 2

ADULT - PP0Y3Z
JUNIOR - PP0Y4Z

- MUNDIAL 100% POLYESTER - 145 g/mq
- SKIN 100% POLYESTER - 125 g/mq

NEW SKIN length





RESERVED AREA FOR RESELLERS

FULL CUSTOM - BASKET



UN CAPO UNICO REALIZZATO PER LA TUA SOCIETÀ

- 1 Identificazione del modello, tessuto e vestibilità con cui realizzare il capo personalizzato.
- 2 Realizzazione dei disegni da parte dell'ufficio Design Erreà.
- 3 Confezione del capo personalizzato completo di eventuali sponsor e nomi/numeri.

AN ORIGINAL, ONE-OFF GARMENT PRODUCED FOR YOUR ORGANIZATION.

- 1 Identification of the model, fabric and fit with which to produce your customized garment.
- 2 Development of designs by the Erreà Design Office.
- 3 Manufacture of the customized garment complete with possible sponsors and names/numbers.

UN ARTICLE UNIQUE RÉALISÉ POUR VOTRE SOCIÉTÉ.

- 1 Identification du modèle, du tissu et de la ligne à partir desquels l'article personnalisé sera réalisé.
- 2 Réalisation des dessins par le Bureau Design d'Erreà.
- 3 Confection de l'article personnalisé, avec indication d'éventuels sponsors ou noms/numéros.

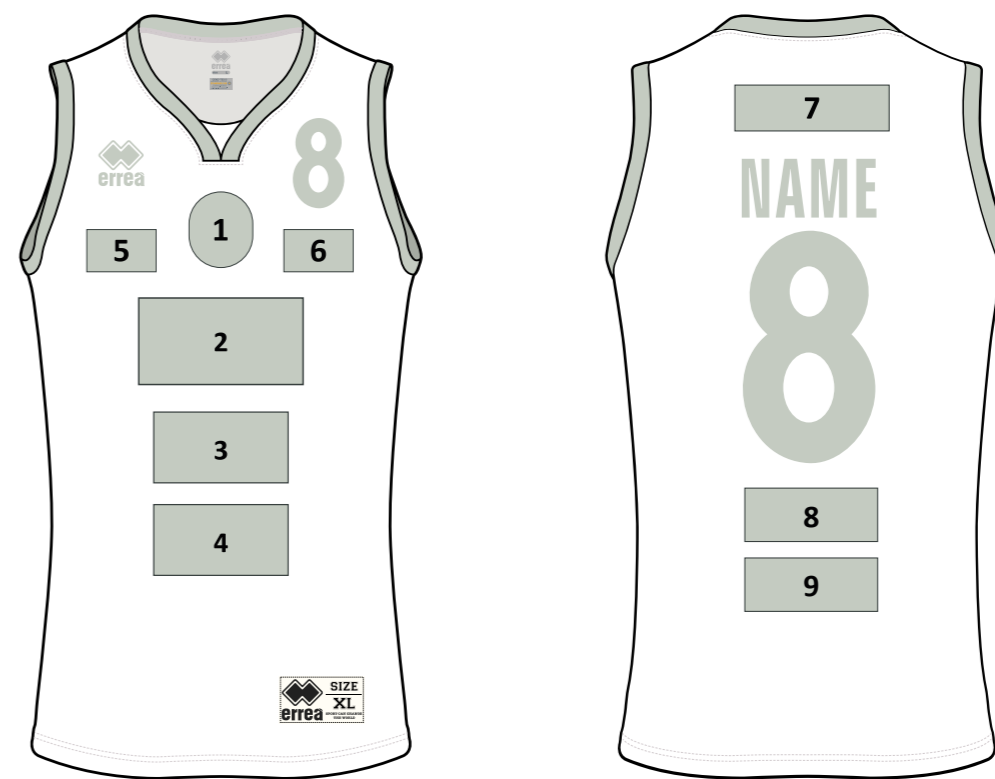

FRONT

- 1 BADGE (h x w cm)
- NUMBER (cm h)
- 2 LOGO (h x w cm)
- 3 LOGO (h x w cm)

- 4 LOGO (h x w cm)
- 5 LOGO (h x w cm)
- 6 LOGO (h x w cm)

BACK

- NAME cm h
- NUMBER cm h
- 7 LOGO (h x w cm)
- 8 LOGO (h x w cm)
- 9 LOGO (h x w cm)

RIGHT

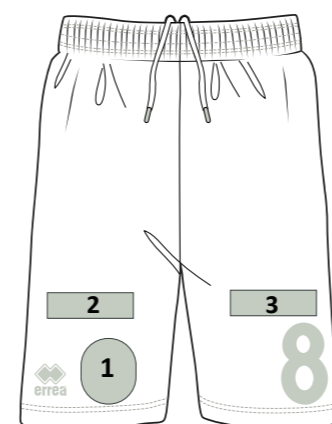

LEFT

LEFT

RIGHT

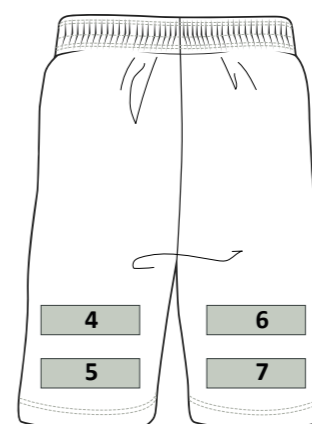

FRONT

- 1 BADGE (h x w cm)
- 2 LOGO (h x w cm)
- 3 LOGO (h x w cm)
- NUMBER cm h

BACK

- 4 LOGO (h x w cm)
- 5 LOGO (h x w cm)
- 6 LOGO (h x w cm)
- 7 LOGO (h x w cm)

CONSIGLI PRATICI

1. Invia eventuali grafiche in formato vettoriale.
2. Invia loghi in formato .pdf/.ai/.eps
3. Possibilità di inserire nomi/numerall'interno dei fogli di stampa. Invia le indicazioni (taglia/nome/numero) al momento della conferma del disegno.

RECOMMENDATIONS

1. Send any graphic designs in vector format.
2. Send logos in .pdf/.ai/.eps
3. You can also enter names/numbers on print sheets. Send the information (size/name/number) at the time of confirming the design.

CONSEILS PRATIQUES

1. Envoi d'éventuels graphismes au format vectoriel.
2. Envoi des logos au format .pdf/.ai/.eps
3. Possibilité d'entrer des noms/numéros dans les feuilles d'impression. Envoi des indications (taille/nom/numéro) lors de la confirmation du dessin.

MAGIC

MIN. 12 PCS MIN. 2 PER SIZE WITH MULTIPLES OF 2
 SENZA INSERTI - WITHOUT INSERTS - SANS INSERTS
 CUCITURE PIATTE - FLAT SEAMS - COUTURES PLATES

ADULT - GM1H3S
 JUNIOR - GM1H4S

○ MUNDIAL 100% POLYESTER - 145 g/mq
 ○ UTILITY 100% POLYESTER - 145 g/mq



DALLAS 3.0

MIN. 12 PCS MIN. 2 PER SIZE WITH MULTIPLES OF 2

ADULT - FP713Z
 JUNIOR - FP714Z

○ MUNDIAL 100% POLYESTER - 145 g/mq
 ○ UTILITY 100% POLYESTER - 145 g/mq

MAGIC

MIN. 12 PCS MIN. 2 PER SIZE WITH MULTIPLES OF 2
 CON INSERTI - WITH INSERTS - AVEC INSERTS

ADULT - PMM63S
 JUNIOR - PMM64S

○ MUNDIAL 100% POLYESTER - 145 g/mq
 ○ UTILITY 100% POLYESTER - 145 g/mq



DALLAS 3.0

MIN. 12 PCS MIN. 2 PER SIZE WITH MULTIPLES OF 2

ADULT - FP713Z
 JUNIOR - FP714Z

○ MUNDIAL 100% POLYESTER - 145 g/mq
 ○ UTILITY 100% POLYESTER - 145 g/mq



1



2



3



1



2



3

MAGIC WOMAN

MIN. 12 PCS MIN. 2 PER SIZE WITH MULTIPLES OF 2
 SENZA INSERTI - WITHOUT INSERTS - SANS INSERTS
 CUCITURE PIATTE - FLAT SEAMS - COUTURES PLATES
 ADULT - GM113S
 JUNIOR - GM114S
 ○ MUNDIAL 100% POLYESTER - 145 g/mq
 ○ UTILITY 100% POLYESTER - 145 g/mq



DALLAS 3.0

MIN. 12 PCS MIN. 2 PER SIZE WITH MULTIPLES OF 2
 ADULT - FP713Z
 JUNIOR - FP714Z
 ○ MUNDIAL 100% POLYESTER - 145 g/mq
 ○ UTILITY 100% POLYESTER - 145 g/mq

MAGIC WOMAN

MIN. 12 PCS MIN. 2 PER SIZE WITH MULTIPLES OF 2
 CON INSERTI - WITH INSERTS - AVEC INSERTS
 ADULT - PMMH3S
 JUNIOR - PMMH4S
 ○ MUNDIAL 100% POLYESTER - 145 g/mq
 ○ UTILITY 100% POLYESTER - 145 g/mq



DALLAS 3.0

MIN. 12 PCS MIN. 2 PER SIZE WITH MULTIPLES OF 2
 ADULT - FP713Z
 JUNIOR - FP714Z
 ○ MUNDIAL 100% POLYESTER - 145 g/mq
 ○ UTILITY 100% POLYESTER - 145 g/mq



1



2



3



1



2



3

FULL_CUSTOM - Basket

CALIFORNIA

MIN. 12 PCS MIN. 2 PER SIZE WITH MULTIPLES OF 2

ADULT - FM493S
JUNIOR - FM494S

UTILITY 100% POLYESTER - 145 g/mq
MUNDIAL 100% POLYESTER - 145 g/mq



DALLAS 3.0

MIN. 12 PCS MIN. 2 PER SIZE WITH MULTIPLES OF 2

ADULT - FP713Z
JUNIOR - FP714Z

MUNDIAL 100% POLYESTER - 145 g/mq
UTILITY 100% POLYESTER - 145 g/mq



1



2



3

BECKY WOMAN

MIN. 12 PCS MIN. 2 PER SIZE WITH MULTIPLES OF 2
CON INSERTI - WITH INSERTS - AVEC INSERTS

ADULT - GM213S
JUNIOR - GM214S

MUNDIAL 100% POLYESTER - 145 g/mq



BECKY WOMAN

MIN. 12 PCS MIN. 2 PER SIZE WITH MULTIPLES OF 2
CON INSERTI - WITH INSERTS - AVEC INSERTS

ADULT - GP0Y3Z
JUNIOR - GP0Y4Z

MUNDIAL 100% POLYESTER - 145 g/mq



1



2



3

CHICAGO DOUBLE

MIN. 50 PCS MIN. 2 PER SIZE WITH MULTIPLES OF 2

ADULT - DMOQ3S
JUNIOR - DMOQ4S

OSKIN 100% POLYESTER - 125 g/mq
MESH 6TP 100% polyester - 100 g/mq



FABRIC SKIN

FABRIC MESH



CHICAGO SHORT

MIN. 50 PCS MIN. 2 PER SIZE WITH MULTIPLES OF 2

ADULT - DPOC3Z
JUNIOR - DPOC4Z

OSKIN 100% POLYESTER - 125 g/mq
MESH 6TP 100% polyester - 100 g/mq



1



2



3

HEAT 3.0

MIN. 12 PCS MIN. 2 PER SIZE WITH MULTIPLES OF 2

ADULT - FM703C
JUNIOR - FM704C

OMUNDIAL 100% POLYESTER - 145 g/mq
MEMPHIS MESH 100% POLYESTER-178 g/mq



DALLAS 3.0

MIN. 12 PCS MIN. 2 PER SIZE WITH MULTIPLES OF 2

ADULT - FP713Z
JUNIOR - FP714Z

OMUNDIAL 100% POLYESTER - 145 g/mq
UTILITY 100% POLYESTER - 145 g/mq



BECKY WOMAN

MIN. 12 PCS MIN. 2 PER SIZE WITH MULTIPLES OF 2
CON INSERTI - WITH INSERTS - AVEC INSERTS

ADULT - GPOY3Z
JUNIOR - GPOY4Z

OMUNDIAL 100% POLYESTER - 145 g/mq



MAXI SKIN

MIN. 12 PCS MIN. 2 PER SIZE WITH MULTIPLES OF 2

ADULT - A895
JUNIOR - A896

OSKIN 100% POLYESTER - 125 g/mq
MUNDIAL 100% POLYESTER - 145 g/mq



FULL_CUSTOM - Basket

LOOK EVAN
LOOK MARK
LOOK CURTIS
LOOK BRANDON
LOOK CLASSIC
TROUSERS
COMPETITION
GOALKEEPERS
BASKET
RUGBY
ATHLETICS
PADEL
JACKETS
BASE LAYER
ACCESSORIES
CUSTOM



RESERVED AREA FOR RESELLERS

FULL CUSTOM - ATHLETICS

FULL_CUSTOM - Athletics

LOOK EVAN
LOOK MARK
LOOK CURTIS
LOOK BRANDON
LOOK CLASSIC
TROUSERS
COMPETITION
BASKET
RUGBY
ATHLETICS
PADEL
JACKETS
BASE LAYER
CUSTOM

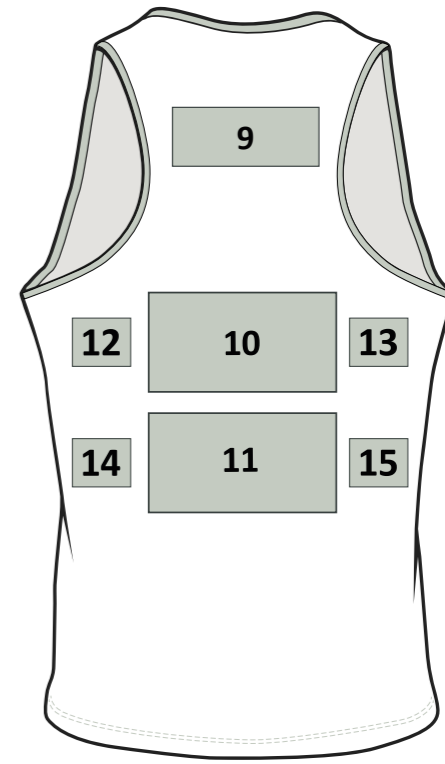
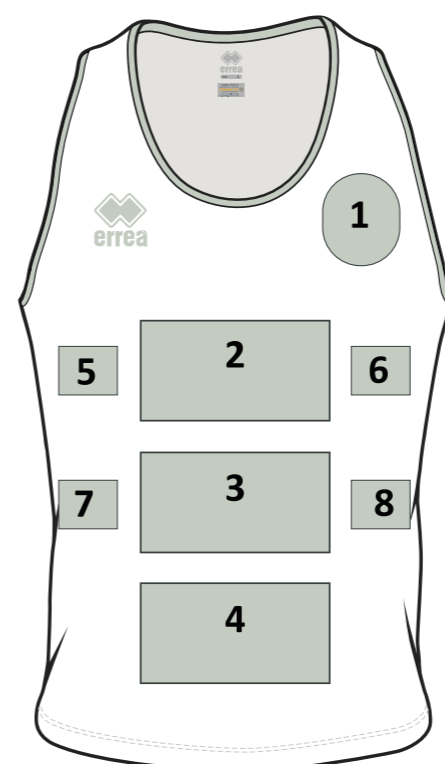

- FRONT
- 1 BADGE (h x w cm)
 - 2 LOGO (h x w cm)
 - 3 LOGO (h x w cm)
 - 4 LOGO (h x w cm)
 - 5 LOGO (h x w cm)
 - 6 LOGO (h x w cm)
 - 7 LOGO (h x w cm)
 - 8 LOGO (h x w cm)

- BACK
- 9 LOGO (h x w cm)
 - 10 LOGO (h x w cm)
 - 11 LOGO (h x w cm)
 - 12 LOGO (h x w cm)
 - 13 LOGO (h x w cm)
 - 14 LOGO (h x w cm)
 - 15 LOGO (h x w cm)

UN CAPO UNICO REALIZZATO PER LA TUA SOCIETÀ

- 1 Identificazione del modello, tessuto e vestibilità con cui realizzare il capo personalizzato.
- 2 Realizzazione dei disegni da parte dell'ufficio Design Erreà.
- 3 Confezione del capo personalizzato completo di eventuali sponsor e nomi/numeri.

AN ORIGINAL, ONE-OFF GARMENT PRODUCED FOR YOUR ORGANIZATION.

- 1 Identification of the model, fabric and fit with which to produce your customized garment.
- 2 Development of designs by the Erreà Design Office.
- 3 Manufacture of the customized garment complete with possible sponsors and names/numbers.

UN ARTICLE UNIQUE RÉALISÉ POUR VOTRE SOCIÉTÉ.

- 1 Identification du modèle, du tissu et de la ligne à partir desquels l'article personnalisé sera réalisé.
- 2 Réalisation des dessins par le Bureau Design d'Erreà.
- 3 Confection de l'article personnalisé, avec indication d'éventuels sponsors ou noms/numéros.

CONSIGLI PRATICI

1. Invia eventuali grafiche in formato vettoriale.
2. Invia loghi in formato .pdf/.ai/.eps
3. Possibilità di inserire nomi/numeri all'interno dei fogli di stampa. Invia le indicazioni (taglia/nome/numero) al momento della conferma del disegno.

RECOMMENDATIONS

1. Send any graphic designs in vector format.
2. Send logos in .pdf/.ai/.eps
3. You can also enter names/numbers on print sheets. Send the information (size/name/number) at the time of confirming the design.

CONSEILS PRATIQUES

1. Envoi d'éventuels graphismes au format vectoriel.
2. Envoi des logos au format .pdf/.ai/.eps
3. Possibilité d'entrer des noms/numéros dans les feuilles d'impression. Envoi des indications (taille/nom/numéro) lors de la confirmation du dessin.

REGIS

MIN. 12 PCS MIN. 2 PER SIZE WITH MULTIPLES OF 2
 SENZA INSERTI - WITHOUT INSERTS - SANS INSERTS

ADULT - PMNE3S
 JUNIOR - PMNE4S

○ UTILITY 100% POLYESTER - 145 g/mq



1



2



3

REGIS WOMAN

MIN. 12 PCS MIN. 2 PER SIZE WITH MULTIPLES OF 2
 SENZA INSERTI - WITHOUT INSERTS - SANS INSERTS

ADULT - PMNF3S
 JUNIOR - PMNF4S

○ UTILITY 100% POLYESTER - 145 g/mq



1



2



3

ARIHA

MIN. 12 PCS MIN. 2 PER SIZE WITH MULTIPLES OF 2
 SENZA INSERTI - WITHOUT INSERTS - SANS INSERTS

ADULT - PMND3S
 JUNIOR - PMND4S

○ ARIHA 78% polyester 22% elastane - 140 g/mq



1



2



3



4



5



6



7



8



9

REMY

MIN. 12 PCS MIN. 2 PER SIZE WITH MULTIPLES OF 2
 SENZA INSERTI - WITHOUT INSERTS - SANS INSERTS
 CUCITURE PIATTE - FLAT SEAMS - COUTURES PLATES
 ADULT - PMNB3C
 JUNIOR - PMNB4C

UTILITY 100% POLYESTER - 145 g/mq



REMY WOMAN

MIN. 12 PCS MIN. 2 PER SIZE WITH MULTIPLES OF 2
 SENZA INSERTI - WITHOUT INSERTS - SANS INSERTS
 CUCITURE PIATTE - FLAT SEAMS - COUTURES PLATES
 ADULT - PMNC3C
 JUNIOR - PMNC4C

UTILITY 100% POLYESTER - 145 g/mq



ELAINE EXTRA WOMAN

MIN. 12 PCS MIN. 2 PER SIZE WITH MULTIPLES OF 2
 SENZA INSERTI - WITHOUT INSERTS - SANS INSERTS

ADULT - PMM43S
 JUNIOR - PMM44S ONLY XS

PREMIER 82% POLYESTER 18% ELASTANE - 165 g/mq



1



2



3



RESERVED AREA FOR RESELLERS

FULL CUSTOM - RUGBY

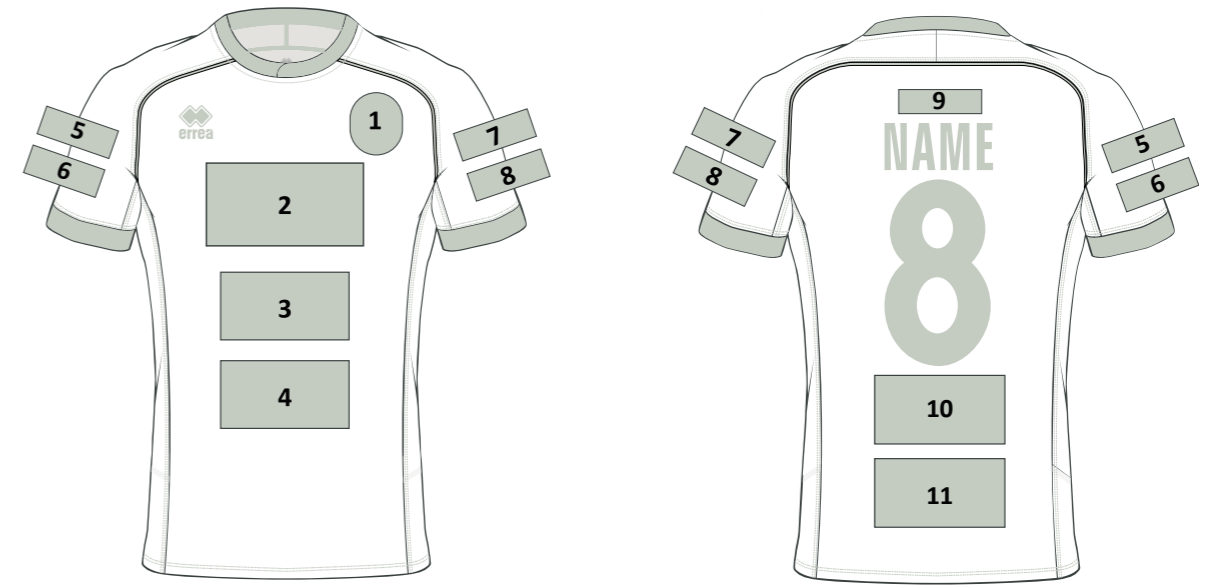

FRONT

- 1 BADGE (h x w cm)
- 2 LOGO (h x w cm)
- 3 LOGO (h x w cm)
- 4 LOGO (h x w cm)

RIGHT SLEEVE

- 5 LOGO (h x w cm)
- 6 LOGO (h x w cm)

LEFT SLEEVE

- 7 LOGO (h x w cm)
- 8 LOGO (h x w cm)

BACK

- 9 NAME cm h
- 10 NUMBER cm h
- 9 LOGO (h x w cm)
- 10 LOGO (h x w cm)
- 11 LOGO (h x w cm)

RIGHT



LEFT

LEFT

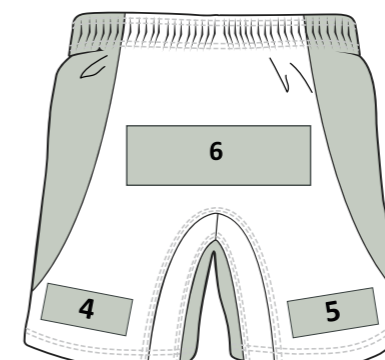

RIGHT

FRONT

- 1 BADGE (h x w cm)
- 2 LOGO (h x w cm)
- 3 LOGO (h x w cm)

BACK

- 4 LOGO (h x w cm)
- 5 LOGO (h x w cm)
- 6 LOGO (h x w cm)

CONSIGLI PRATICI

- Invia eventuali grafiche in formato vettoriale.
- Invia loghi in formato .pdf/.ai/.eps
- Possibilità di inserire nomi/numerici all'interno dei fogli di stampa. Invia le indicazioni (taglia/nome/numero) al momento della conferma del disegno.

RECOMMENDATIONS

- Send any graphic designs in vector format.
- Send logos in .pdf/.ai/.eps
- You can also enter names/numbers on print sheets. Send the information (size/name/number) at the time of confirming the design.

CONSEILS PRATIQUES

- Envoi d'éventuels graphismes au format vectoriel.
- Envoi des logos au format .pdf/.ai/.eps
- Possibilité d'entrer des noms/numéros dans les feuilles d'impression. Envoi des indications (taille/nom/numéro) lors de la confirmation du dessin.

FULL_CUSTOM - Rugby
 LOOK EVAN
 LOOK MARK
 LOOK CURTIS
 LOOK BRANDON
 LOOK CLASSIC
 TROUSERS
 GOALKEEPERS COMPETITION
 BASKET
 RUGBY
 ATHLETICS
 PADEL
 JACKETS
 BASE LAYER
 CUSTOM

CLYNE

MIN. 12 PCS MIN. 2 PER SIZE WITH MULTIPLES OF 2
CON INSERTI - WITH INSERTS - AVEC INSERTS

ADULT - GM1K3C
JUNIOR - GM1K4C

○ SATURNO-LIGHT 100% POLYESTER -185 g/mq



TREVISO 3.0

MIN. 12 PCS MIN. 2 PER SIZE WITH MULTIPLES OF 2
SENZA INSERTI - WITHOUT INSERTS - SANS INSERTS

ADULT - PMHP3C
JUNIOR - PMHP4C

○ SATURNO-LIGHT 100% POLYESTER -185 g/mq

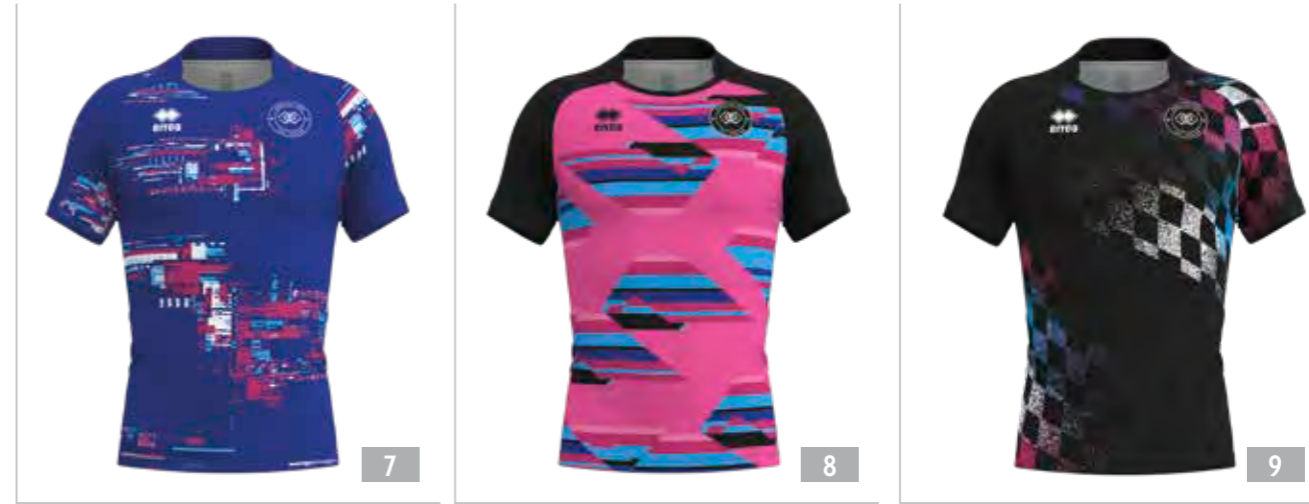
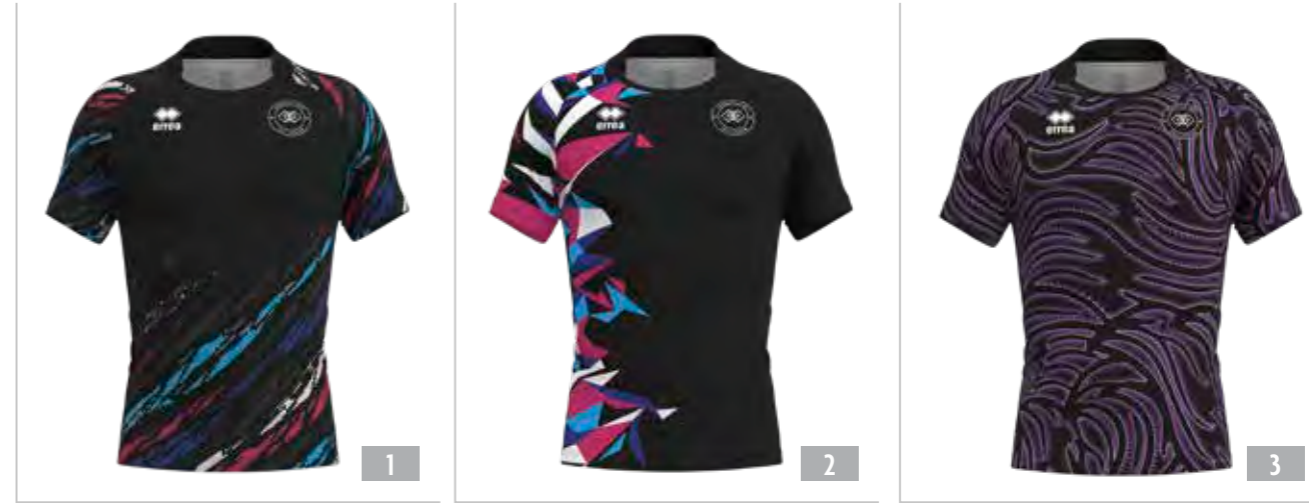

FULL_CUSTOM - Rugby

LOOK EVAN
LOOK MARK
LOOK CURTIS
LOOK BRANDON
LOOK CLASSIC
TROUSERS
GOALKEEPERS COMPETITION
BASKET
RUGBY
ATHLETICS
PADEL
JACKETS
BASE LAYER
ACCESSORIES
CUSTOM

AWHA

MIN. 12 PCS MIN. 2 PER SIZE WITH MULTIPLES OF 2
- (ONLY SIZE: S-XS-XXS-YXS)-

ADULT - PMFU3C
JUNIOR - PMFU4C

○ SKIN 100% POLYESTER - 125 g/mq



MARU

MIN. 12 PCS MIN. 2 PER SIZE WITH MULTIPLES OF 2

ADULT - PP6M3Z
JUNIOR - PP6M4Z

○ SATURNO-LIGHT 100% POLYESTER - 185 g/mq
MALAGA 80% POLYESTER 20% ELASTANE - 190 g/mq



1



2

BREST

MIN. 12 PCS MIN. 2 PER SIZE WITH MULTIPLES OF 2

ADULT - D4025
JUNIOR - D4026

○ SATURNO-LIGHT 100% POLYESTER - 185 g/mq

ADULT - D4025
JUNIOR - D4026

○ RUGBY STAMPA 100% POLYESTER - 275 g/mq



RESERVED AREA FOR RESELLERS

FULL CUSTOM - ARCHERY

ROBIN +10 CM

MIN. 12 PCS MIN. 2 PER SIZE WITH MULTIPLES OF 2

ADULT - PMLE3C / PMLE3L
JUNIOR - PMLE4C / PMLE4L

○ MUNDIAL 100% POLYESTER - 145 g/mq



ROBIN

MIN. 12 PCS MIN. 2 PER SIZE WITH MULTIPLES OF 2

ADULT - PMDI3C / PMDI3L
JUNIOR - PMDI4C / PMDI4L

○ MUNDIAL 100% POLYESTER - 145 g/mq

ROBIN WOMAN +10 CM

MIN. 12 PCS MIN. 2 PER SIZE WITH MULTIPLES OF 2

ADULT - PMLF3C / PMLF3L
JUNIOR - PMLF4C / PMLF4L

○ MUNDIAL 100% POLYESTER - 145 g/mq



ROBIN WOMAN

MIN. 12 PCS MIN. 2 PER SIZE WITH MULTIPLES OF 2

ADULT - PMDX3C / PMDX3L
JUNIOR - PMDX4C / PMDX4L

○ MUNDIAL 100% POLYESTER - 145 g/mq

BARD

MIN. 12 PCS MIN. 2 PER SIZE WITH MULTIPLES OF 2

ADULT - PMMZ3C
JUNIOR - PMMZ4C

○ MUNDIAL 100% POLYESTER - 145 g/mq



WOMAN

BARD WOMAN

MIN. 12 PCS MIN. 2 PER SIZE WITH MULTIPLES OF 2

ADULT - PMN03C
JUNIOR - PMN04C

○ MUNDIAL 100% POLYESTER - 145 g/mq

ALEX

MIN. 12 PCS MIN. 2 PER SIZE WITH MULTIPLES OF 2

ADULT - GM0K3C / GM0K3L
 JUNIOR - GM0K4C / GM0K4L

- MUNDIAL 100% POLYESTER - 145 g/mq
- B-HIVE 100% polyester - 135 g/mq



BRAD

MIN. 50 PCS MIN. 4 PER SIZE WITH MULTIPLES OF 2
 TASCHE LATERALI CON CERNIERA E FIANCHETTA IN COSTINA - SIDE ZIPPED POCKETS AND FINE RIB SIDE PANNEL - POCHE LATÉRALES ZIPPÉES ET FLANCS CÔTÉS

ADULT - PG3X3Z
 JUNIOR - PG3X4Z

- FULL 100% POLYESTER - 240 g/mq



FULL_CUSTOM - Free time

ALEXIS WOMAN

MIN. 12 PCS MIN. 2 PER SIZE WITH MULTIPLES OF 2

ADULT - GM0L3C / GM0L3L
 JUNIOR - GM0L4C / GM0L4L

- MUNDIAL 100% POLYESTER - 145 g/mq
- B-HIVE 100% polyester - 135 g/mq

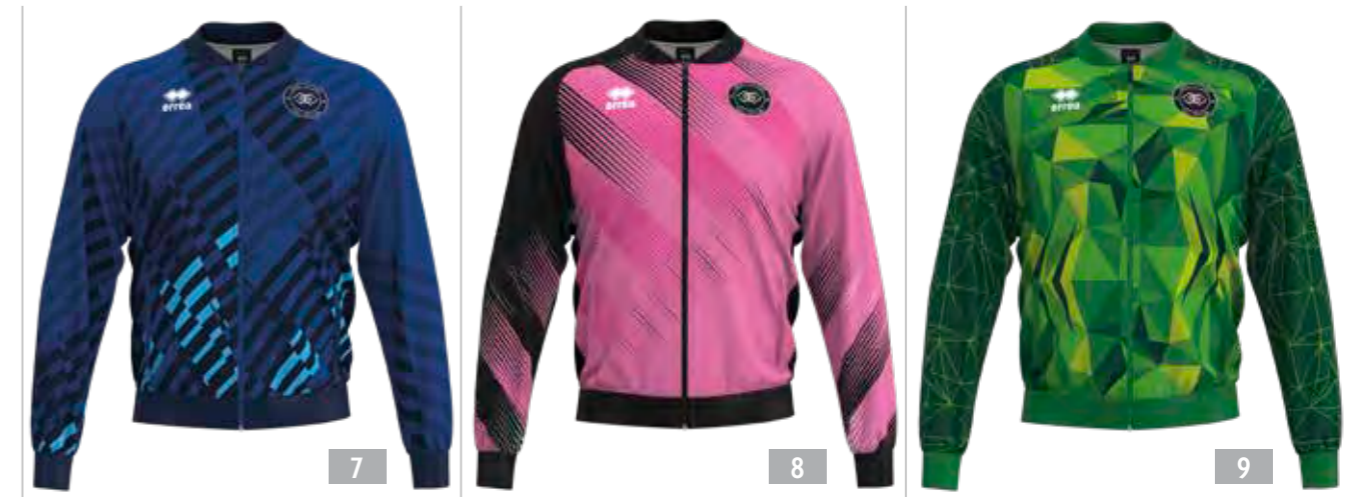
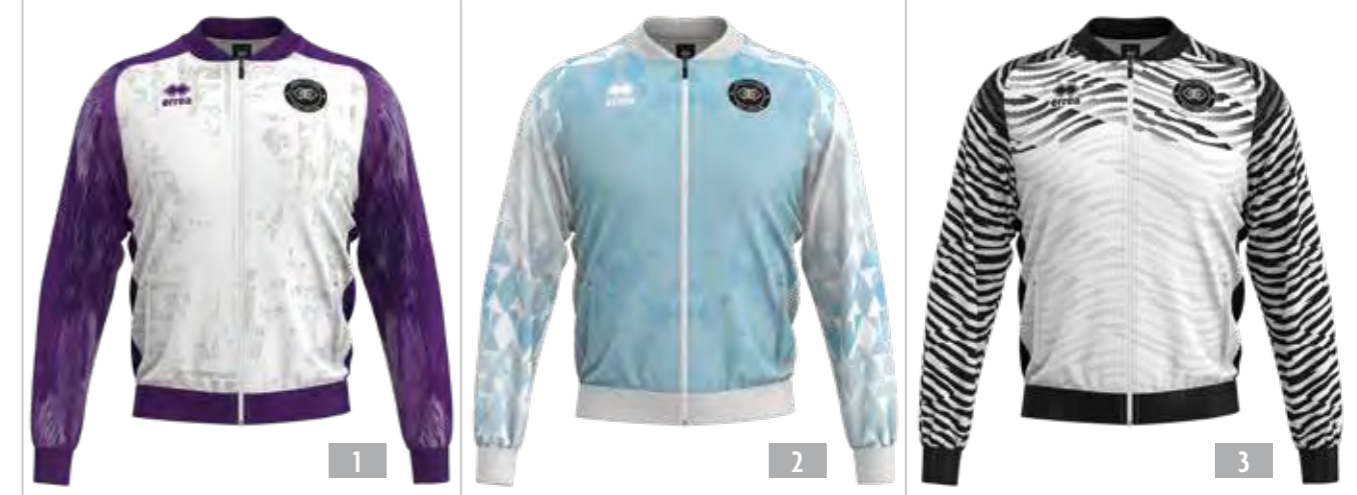
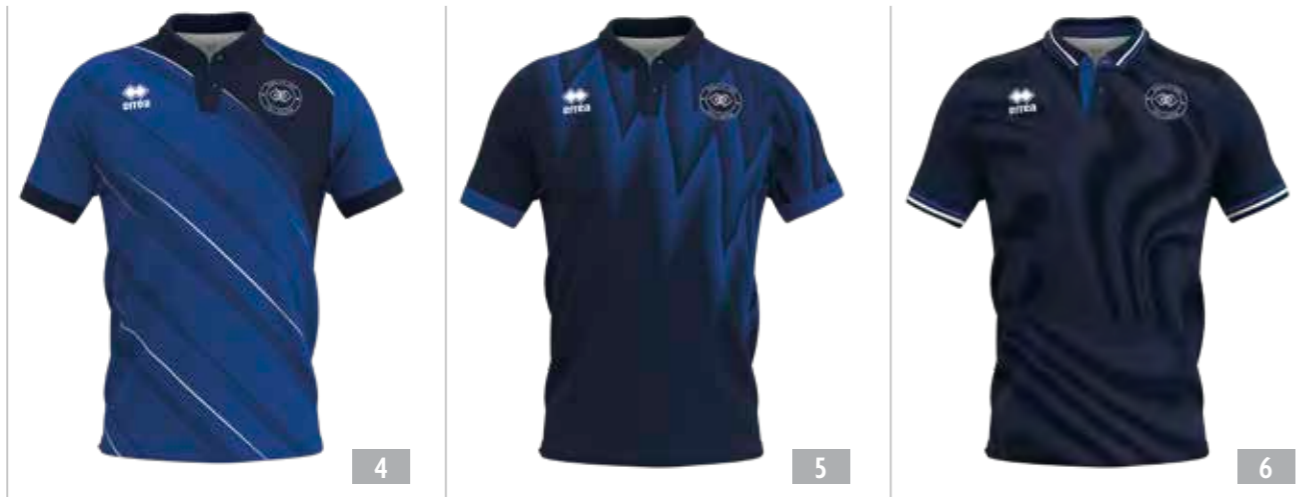

WEAR YOUR
IDENTITY

errea

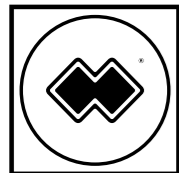

EVAN
PRINT*id*



MARK
PRINT*id*



BRANDON
PRINT*id*

EVAN

MIN. 50 PCS MIN. 10 PER SIZE WITH MULTIPLES OF 2

ADULT - HM0E3C
JUNIOR - HM0E4C

○ FUTURE 100% polyester - 140 g/mq
○ MUNDIAL 100% POLYESTER - 145 g/mq



EVAN

ELSA

ELSA WOMAN

MIN. 50 PCS MIN. 10 PER SIZE WITH MULTIPLES OF 2

ADULT - PMMV3C
JUNIOR - PMMV4C

○ FUTURE 100% polyester - 140 g/mq
○ MUNDIAL 100% POLYESTER - 145 g/mq

ELOY WOMAN

MIN. 50 PCS MIN. 10 PER SIZE WITH MULTIPLES OF 2

ADULT - HM0G3S
JUNIOR - HM0G4S

○ FUTURE 100% polyester - 140 g/mq
○ MUNDIAL 100% POLYESTER - 145 g/mq



ELOY

EDISON

EDISON

MIN. 50 PCS MIN. 10 PER SIZE WITH MULTIPLES OF 2

ADULT - PMMP3S
JUNIOR - PMMP4S

○ FUTURE 100% polyester - 140 g/mq
○ MUNDIAL 100% POLYESTER - 145 g/mq

EMIR

MIN. 50 PCS MIN. 10 PER SIZE WITH MULTIPLES OF 2

ADULT - HM0F3C
JUNIOR - HM0F4C

○ FUTURE 100% polyester - 140 g/mq
○ MUNDIAL 100% POLYESTER - 145 g/mq



EMIR

EDEN

EDEN WOMAN

MIN. 50 PCS MIN. 10 PER SIZE WITH MULTIPLES OF 2

ADULT - HM0I3C
JUNIOR - HM0I4C

○ FUTURE 100% polyester - 140 g/mq
○ MUNDIAL 100% POLYESTER - 145 g/mq

EBER

MIN. 50 PCS MIN. 10 PER SIZE WITH MULTIPLES OF 2

ADULT - HG0H3Z
JUNIOR - HG0H4Z

○ ELASTIC_TRICOT 100% polyester - 200 g/mq



ELTON

MIN. 50 PCS MIN. 10 PER SIZE WITH MULTIPLES OF 2

ADULT - HG0L3Z
JUNIOR - HG0L4Z

○ PIQUET 100% POLYESTER - 215 g/mq
○ FULL 100% POLYESTER - 240 g/mq



ERICK

MIN. 50 PCS MIN. 10 PER SIZE WITH MULTIPLES OF 2

ADULT - HG0J3Z
JUNIOR - HG0J4Z

○ ELASTIC_TRICOT 100% polyester - 200 g/mq



ERICK

ESTELLA

ESTELLA WOMAN

MIN. 50 PCS MIN. 10 PER SIZE WITH MULTIPLES OF 2

ADULT - HG0G3Z
JUNIOR - HG0G4Z

○ ELASTIC_TRICOT 100% polyester - 200 g/mq

ELIAS

MIN. 50 PCS MIN. 10 PER SIZE WITH MULTIPLES OF 2

ADULT - HG0I3Z
JUNIOR - HG0I4Z

○ WARM UP 100% POLYESTER - 160 g/mq
○ ELASTIC_TRICOT 100% polyester - 200 g/mq



MARK

MIN. 50 PCS MIN. 10 PER SIZE WITH MULTIPLES OF 2



ADULT - GMIV3C
JUNIOR - GMIV4C

○ SKIN 100% POLYESTER - 125 g/mq



MARGIE WOMAN

MIN. 50 PCS MIN. 10 PER SIZE WITH MULTIPLES OF 2



ADULT - GM2C3S
JUNIOR - GM2C4S

○ MUNDIAL 100% POLYESTER - 145 g/mq



MARK

MIN. 50 PCS MIN. 10 PER SIZE WITH MULTIPLES OF 2



ADULT - GMIV0C_
JUNIOR - GMIV1C

○ SKIN 100% POLYESTER - 125 g/mq



MARGIE WOMAN

MIN. 50 PCS MIN. 10 PER SIZE WITH MULTIPLES OF 2



ADULT - GM2C0S_
JUNIOR - GM2C1S

○ MUNDIAL 100% POLYESTER - 145 g/mq



MELVIN

MIN. 50 PCS MIN. 10 PER SIZE WITH MULTIPLES OF 2



ADULT - GMIX0C_
JUNIOR - GMIX1C

○ MUNDIAL 100% POLYESTER - 145 g/mq



MELVIN

MIN. 50 PCS MIN. 10 PER SIZE WITH MULTIPLES OF 2



ADULT - GMIX3C
JUNIOR - GMIX4C

○ MUNDIAL 100% POLYESTER - 145 g/mq



MICK

MIN. 50 PCS MIN. 10 PER SIZE WITH MULTIPLES OF 2



ADULT - GG0T3Z
JUNIOR - GG0T4Z

○ PIQUET 100% POLYESTER - 215 g/mq
FULL 100% POLYESTER - 240 g/mq



MICK

MIN. 50 PCS MIN. 10 PER SIZE WITH MULTIPLES OF 2



ADULT - GG0T0Z_
JUNIOR - GG0T1Z

○ PIQUET 100% POLYESTER - 215 g/mq



MATT

MIN. 50 PCS MIN. 10 PER SIZE WITH MULTIPLES OF 2



ADULT - GG0S3Z
JUNIOR - GG0S4Z

○ WARM UP 100% POLYESTER - 160 g/mq
FULL 100% POLYESTER - 240 g/mq



MATT

MIN. 50 PCS MIN. 10 PER SIZE WITH MULTIPLES OF 2



ADULT - GG0S0Z_
JUNIOR - GG0S1Z

○ WARM UP 100% POLYESTER - 160 g/mq



MARK

MIN. 50 PCS MIN. 10 PER SIZE WITH MULTIPLES OF 2

ADULT - GMIVOC
JUNIOR - GMIVIC

SKØ 100% POLYESTER - 125 g/mq



MARGIE WOMAN

MIN. 50 PCS MIN. 10 PER SIZE WITH MULTIPLES OF 2

ADULT - GM2COS
JUNIOR - GM2CIS

○ MUNDIAL 100% POLYESTER - 145 g/mq



MELVIN

MIN. 50 PCS MIN. 10 PER SIZE WITH MULTIPLES OF 2

ADULT - GMIXOC
JUNIOR - GMIXIC

○ MUNDIAL 100% POLYESTER - 145 g/mq



MICK

MIN. 50 PCS MIN. 10 PER SIZE WITH MULTIPLES OF 2

ADULT - GG0TOZ
JUNIOR - GG0TIZ

PIQJET 100% POLYESTER - 215 g/mq



MATT

MIN. 50 PCS MIN. 10 PER SIZE WITH MULTIPLES OF 2

ADULT - GG0SOZ
JUNIOR - GG0SIZ

WARM UP 100% POLYESTER - 160 g/mq



PRINT  id



BRANDON

MIN. 50 PCS MIN. 10 PER SIZE WITH MULTIPLES OF 2

ADULT - GM0A3C
JUNIOR - GM0A4C

○ SKIN 100% POLYESTER - 125 g/mq



BRANDON

BRENDA

BRENDA WOMAN

MIN. 50 PCS MIN. 10 PER SIZE WITH MULTIPLES OF 2

ADULT - PML03C
JUNIOR - PML04C

○ SKIN 100% POLYESTER - 125 g/mq

BESSY WOMAN

MIN. 50 PCS MIN. 10 PER SIZE WITH MULTIPLES OF 2

ADULT - GM0D3C
JUNIOR - GM0D4C

○ MUNDIAL 100% POLYESTER - 145 g/mq



BOB

MIN. 50 PCS MIN. 10 PER SIZE WITH MULTIPLES OF 2

ADULT - GM0B3C
JUNIOR - GM0B4C

○ MUNDIAL 100% POLYESTER - 145 g/mq



BOB

BONNIE

BONNIE WOMAN

MIN. 50 PCS MIN. 10 PER SIZE WITH MULTIPLES OF 2

ADULT - GM0C3C
JUNIOR - GM0C4C

○ MUNDIAL 100% POLYESTER - 145 g/mq

BEN

MIN. 50 PCS MIN. 10 PER SIZE WITH MULTIPLES OF 2

ADULT - GG0A3Z
JUNIOR - GG0A4Z

○ KAMELIA 680% COTTON 320% POLYESTER - 290 g/mq
FULL 100% POLYESTER - 240 g/mq



BILLY

MIN. 50 PCS MIN. 10 PER SIZE WITH MULTIPLES OF 2

ADULT - GG0E3Z
JUNIOR - GG0E4Z

○ FULL 100% POLYESTER - 240 g/mq



BUDDY

MIN. 50 PCS MIN. 10 PER SIZE WITH MULTIPLES OF 2

ADULT - GG0C3Z
JUNIOR - GG0C4Z

○ PIQUET 100% POLYESTER - 215 g/mq
FULL 100% POLYESTER - 240 g/mq



BUDDY



BEA

BEA WOMAN

MIN. 50 PCS MIN. 10 PER SIZE WITH MULTIPLES OF 2

ADULT - GG0B3Z
JUNIOR - GG0B4Z

○ PIQUET 100% POLYESTER - 215 g/mq
FULL 100% POLYESTER - 240 g/mq

BLAKE

MIN. 50 PCS MIN. 10 PER SIZE WITH MULTIPLES OF 2

ADULT - GG0D3Z
JUNIOR - GG0D4Z

○ WARM UP 100% POLYESTER - 160 g/mq
FULL 100% POLYESTER - 240 g/mq



POLO

MIN. 50 PCS MIN. 10 PER SIZE WITH MULTIPLES OF 2

ADULT - FM583C
JUNIOR - FM584C

○ MUNDIAL 100% POLYESTER - 145 g/mq



POLO WOMAN

MIN. 50 PCS MIN. 10 PER SIZE WITH MULTIPLES OF 2

ADULT - FM793C
JUNIOR - FM794C

○ MUNDIAL 100% POLYESTER - 145 g/mq



SWEATSHIRT

MIN. 50 PCS MIN. 10 PER SIZE WITH MULTIPLES OF 2

ADULT - PG2Q3Z
JUNIOR - PG2Q4Z

○ FULL 100% POLYESTER - 240 g/mq

SWEATSHIRT WOMAN

MIN. 50 PCS MIN. 10 PER SIZE WITH MULTIPLES OF 2

ADULT - PG2R3Z
JUNIOR - PG2R4Z

○ FULL 100% POLYESTER - 240 g/mq



HOODED

MIN. 50 PCS MIN. 10 PER SIZE WITH MULTIPLES OF 2

ADULT - PG2O3Z
JUNIOR - PG2O4Z

○ KAMELIA 68% COTTON 32% POLYESTER - 290 g/mq
FULL 100% POLYESTER - 240 g/mq

TROUSERS

MIN. 50 PCS MIN. 10 PER SIZE WITH MULTIPLES OF 2

ADULT - PP7J3Z
JUNIOR - PP7J4Z

○ FULL 100% POLYESTER - 240 g/mq



ROUNDNECK

MIN. 50 PCS MIN. 10 PER SIZE WITH MULTIPLES OF 2

ADULT - PG2P3Z
JUNIOR - PG2P4Z

○ KAMELIA 68% COTTON 32% POLYESTER - 290 g/mq
FULL 100% POLYESTER - 240 g/mq



STRIPE ID

WEAR YOUR IDENTITY

YOUR CLUB

SQUADRA SQUADRA SQUADRA

ERREA F.C. ERREA F.C. ERREA

YOUR HERITAGE

1988 1988 1988

2014 2014 2014

YOUR COLOURS

COLORI COLORI COLORI

ROSSOBLU ROSSOBLU ROSSOBLU

SIZE CHART

Se sei al limite tra due taglie, ordina quella immediatamente più piccola per una vestibilità più aderente o quella immediatamente più grande per una vestibilità più comoda.

If you are in between sizes, order the smaller size for a snugger fit or the larger one if you prefer a more comfortable fit.

Si vous êtes juste entre deux tailles, commandez la plus petite pour une coupe plus ajustée ou la plus grande pour une coupe plus confortable.

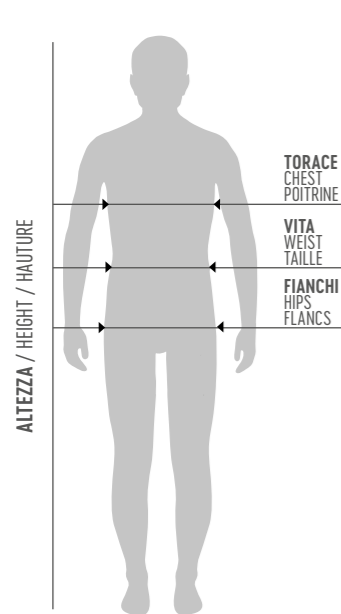
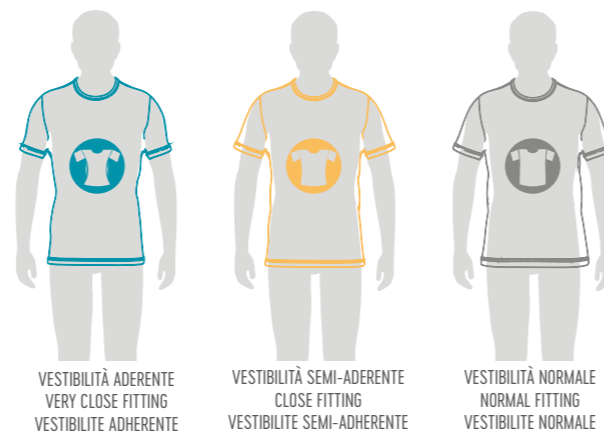

TAGLIE UOMO / SIZES MAN / TAILLES HOMME										
	EU	IT	TORACE CHEST POITRINE		VITA WAIST TAILLE		FIANCHI HIPS FLANCS		ALTEZZA HEIGHT HAUTEUR	
			cm	inches	cm	inches	cm	inches	cm	inches
KID	3YXS	22-24							98-108	39-42.5
	2YXS	26-28							110-120	42.5-47.2
JUNIOR	YXS	30-32	64-72	25-28	54-60	21.26-24	66-74	26-29	122-132	48-52
	XXS	34-36	72-80	28-31	60-66	24-26	74-82	29-32	134-144	52.8-56.7
	XS	38-40	80-88	31-35	66-72	26-28	82-90	32-35	146-156	57.5-61.4
ADULT	S	42-44	90-94	35-37	72-76	28-30	92-96	36-38	167-172	65.7-67.7
	M	46-48	94-98	37-39	76-80	30-31	96-100	38-39.4	173-178	68.1-70.1
	L	50-52	98-102	39-40.2	80-84	31-33	100-104	39.4-40.9	179-184	70.5-72.4
	XL	54	102-106	40.2-41.7	84-88	33-35	104-108	40.9-42.5	185-190	72.8-74.8
	XXL	56	106-110	41.7-43.3	88-92	35-36	108-112	42.5-44.1	191-196	75.2-77.2
	3XL	58	110-114	43.3-44.9	92-94	36-37	112-116	44.1-45.7	197-202	77.6-79.5
	4XL	60	114-118	44.9-46.5	94-96	37-38	116-120	45.7-47.2	203-208	79.9-81.9

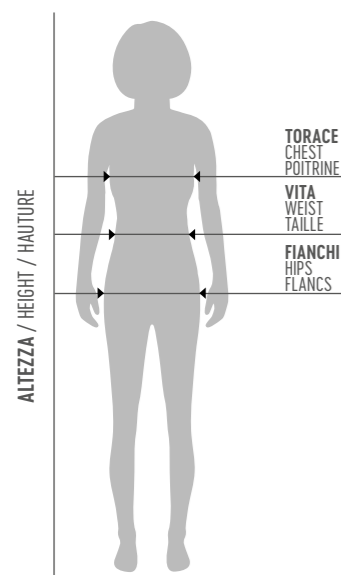

TAGLIE DONNA / SIZES WOMAN / TAILLES FEMME										
	EU	IT	TORACE CHEST POITRINE		VITA WAIST TAILLE		FIANCHI HIPS FLANCS		ALTEZZA HEIGHT HAUTEUR	
			cm	inches	cm	inches	cm	inches	cm	inches
KID	3YXS	24-26							98-108	39-42.5
	2YXS	26-28							110-120	42.5-47.2
JUNIOR	YXS	30-32	64-72	25-28	54-60	21.26-24	66-74	26-29	122-132	48-52
	XXS	34-36	72-80	28-31	60-66	24-26	74-82	29-32	134-144	52.8-56.7
	XS	38-40	80-88	31-35	66-72	26-28	82-92	32-36	146-156	57.5-61.4
ADULT	S	42-44	84-88	33-35	68-72	27-28	92-96	36-38	164-168	64.6-66.1
	M	46-48	88-92	35-36	72-76	28-30	96-100	38-39.4	169-173	66.5-68.1
	L	50-52	92-96	36-38	76-80	30-31	100-104	39.4-40.9	174-178	68.5-70.1
	XL	54	96-100	38-39.4	80-84	31-33	104-108	40.9-42.5	179-183	70.5-72
	XXL	56	100-104	39.4-40.9	84-88	33-35	108-112	42.5-44.1	184-188	72.4-74
	3XL	58	104-108	40.9-42.5	88-92	35-36	112-116	44.1-45.7	189-193	74.4-76
4XL	60	108-112	42.5-44.2	92-96	36-38	116-120	45.7-47.2	194-198	76.4-78	

GUANTI / GLOVES / GANTS

Per prendere la misura giusta della larghezza della mano, segui esattamente il disegno illustrativo.

Follow the drawing to measure the hand's width in the proper way and use the chart to figure out which size best fits your hand.

Pour mesurer la largeur de la main suivre le dessin et le tableau.



GLOVES SIZING CHART							
7,5	8	8,5	9	9,5	10	10,5	11
8,2 cm	8,5 cm	8,8 cm	9,1 cm	9,4 cm	9,7 cm	10 cm	10,3 cm

GINOCCHIERE / KNEEPADS / GENOUILLÈRES

SIZE GUIDE

Misura la circonferenza della tua gamba 15 cm sotto la tua rotula.

Measure the circumference of your leg at a point 15 cm below the middle of your kneecap.

Mesure ton tour de jambe 15 cm au-dessous de la rotule.



KNEEPAD SIZING CHART					
	XS	S	M	L	XL
cm	30-33	33-35	35-37	37-40	40-45
inches	12-13	13-13,7	13,7-14,5	14,5-15,7	15,7-17,7

CALZE / SOCKS / CHAUSSETTES



SOCKS SIZING CHART							
SIZE	KID	JR	AD	XS	M	L	XL
EU	35/38	39/42	42/46	31/34	35/38	39/42	43/47
USA	3.5/6	7/9	9/12	1/3	3.5/6	7/9	10/13
UK	2.5/5	6/8	8/11	12.5/2	2.5/5	6/8	9/12

SIZE ENERGY GRIP:

M: 39/41

L: 42/44

XL: 45/47

SCARPE / SHOES / CHAUSSURES



SHOES SIZING CHART														
EU	35	36	37	38	39	40	41	42	43	44	45	46	47	48
USA	3.5	4	5	6	7	7.5	8	9	10	10.5	11	12	13	14
UK	2.5	3	4	5	6	6.5	7	8	9	9.5	10.5	11	12	13

PALLONI/ BALLS / BALLON

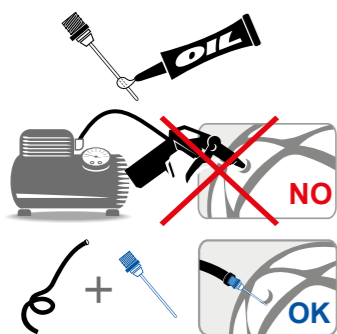

Per non danneggiare la valvola occorre utilizzare solo ed esclusivamente l'ago apposito, precedentemente lubrificato.

In order not to damage the valve always use the needle to inflate the ball, oil the needle before using.

Pour ne pas endommager la valve il faut utiliser exclusivement l'aiguille précédemment lubrifiée.

Gonfiare una prima volta tutti i palloni tra:

First inflate the ball at:

Gonfler une première fois tout les ballons entre:

0,4-0,5 BAR

Dopo circa 24 ore, necessarie per far sì che le cuciture e la pelle si assestino gradualmente, si può procedere con l'operazione di gonfiaggio definitiva.

Wait 24 hours in order for the seams to gradually adjust, you may now complete the inflation.

Après environ 24 heures, nécessaires pour faire que les coutures et le cuir prend forme graduellement, on peut procéder avec l'opération de gonflage définitif.

Gonfiare secondo i valori indicati vicino la valvola.

Dopo ogni utilizzo la pressione del pallone deve essere riportata a 0,4 BAR per non sottoporre il pallone ad inutili sollecitazioni quando lo stesso rimane "a riposo"

Le misurazioni della pressione devono essere effettuate avvalendosi di un manometro e non manualmente.

Inflate according to notes around the valve.

After using the ball always decrease the pressure to 0,4 BAR.

Always use the manometer to measure the pressure. Never manually.

Gonfler selon les valeurs indiqués à coté de la valve.

Après l'utilisation dégonfler à 0,4 BAR.

La mesure de la pression doit être effectuée avec le manomètre et non manuellement.



Terreni con neve
Ground covered with snow



Terreni con fango e pioggia
Muddy and wet grounds



Terreni asciutti
Dry grounds



Indoor
Terreni con erba sintetica
Artificial pitch

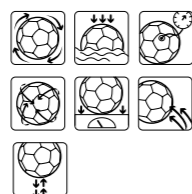

CIRCONFERENCE (CM):
68.0-70.0
WEIGHT: 410-450
LOSS OF PRESSURE: 25
WATER ABSORPTION: 10



CIRCONFERENCE (CM):
68.5-69.5
WEIGHT: 420-445
LOSS OF PRESSURE: 20
WATER ABSORPTION: 10

WASHING AND GARMENT CARE

IT

Per garantire i più alti standard qualitativi dei capi, Erreà controlla e verifica scrupolosamente tutti i tessuti impiegati.

Le fibre naturali del cotone, i tessuti tecnici e le felpe riescono a mantenere inalterate nel tempo le loro caratteristiche e il loro comfort se trattate con la massima cura.

Vi consigliamo pertanto di leggere con attenzione i consigli d'uso, di lavaggio e di manutenzione riportati sulle etichette dei capi.

EN

To guarantee the highest possible quality standards for all garments, Erreà scrupulously control all the fabrics utilised in production.

The natural cotton, technical fabrics and sweatshirt materials will maintain their characteristics and comfort over time, if cared for correctly.

We therefore ask that you read carefully, the washing and maintenance instructions found on the label of each garment.

FR

Pour assurer la meilleure qualité, Erreà vérifie et contrôle les tissus utilisés.

Les fibres naturelles du coton, les tissus techniques et le molleton gardent inaltéré dans le temps leurs caractéristiques s'ils sont traités avec attention et soin.

Nous vous recommandons, donc, de suivre attentivement les étiquettes avec les conseils pour l'utilisation, le lavage et la manutention des produits.



L'etichetta con i consigli di lavaggio è specifica per ogni indumento. Erreà garantisce che potete seguire i suoi consigli alla "lettera".

The washing instructions label is specific for every garment. Please follow it carefully.

L'étiquette pour les conseils de lavage est spécifique pour chaque article. Erreà assure que ses conseils sont à suivre "à la lettre".

LAVAGGIO / WASHING / LAVAGE

Lavare in lavatrice (max. 30°)
Washing temperature max 30°
Lavage machine (max 30°)

CANDEGGIO / BLEACHING / BLANCHIMENT

Non utilizzare candeggina
Do not bleach
Ne pas utiliser de produits blanchissants

LAVAGGIO A SECCO / DRY CLEANING / NETTOYAGE A SEC

Utilizzare i solventi in uso (salvo la trielina)
Do not use trichloroethylene
Utiliser les solvants en commerce sauf le trichloréthylène

Non lavare a secco
Do not dry-cleaning
Ne pas nettoyer à sec

ASCIUGATURA / DRYING / SECHAGE

Non utilizzare l'asciugatrice
Do not tumble dry
Ne pas utiliser le séchoir

STIRATURA / IRONING / REPASSAGE

Stirare a temperatura dolce senza vapore (110°C)
Iron at mild temperature without steam (110°C)
Repasser à température douce sans vapeur

Non stirare
No steam
Ne pas repasser



PRODUTTORI DAL 1988

MANUFACTURERS SINCE 1988 - FABRICANTS DEPUIS 1988





errea

ERREÀ SPORT S.p.A.

Via G. Di Vittorio, 2/1
43056 S. Polo di Torrile (Parma) - Italy

errea.com

info@errea.it

CERTIFIED QUALITY
MANAGEMENT SYSTEM



UNI EN ISO 9001:2015



CONTRATTI CON
PRODUTTORI DAL
1988